



Air Conditioning & Heating

GSX14

SPLIT SYSTEM AIR CONDITIONER

14 SEER / 12.2 EER

COOLING CAPACITY: 18,000 - 60,000 BTU/H



Contents

Nomenclature.....	2
Product Specifications.....	3
Expanded Cooling Data.....	5
Performance Data.....	29
AHRI Ratings.....	31
Wiring Diagram.....	71
Dimensions.....	72
Accessories.....	72

Standard Features

- Energy-efficient compressor
- Factory-installed filter drier
- Copper tube/aluminum fin coil
- Service valves with sweat connections and easy-access gauge ports
- Contactor with lug connection
- Ground lug connection
- AHRI Certified
- ETL Listed

Cabinet Features

- Goodman® brand louvered sound control top design
- Steel louver coil guard
- Heavy-gauge galvanized-steel cabinet
- Attractive Architectural Gray powder-paint finish with 500-hour salt-spray approval
- Top and side maintenance access
- Single-panel access to controls with space provided for field-installed accessories
- When properly anchored, meets the 2010 Florida Building Code unit integrity requirements for hurricane-type winds (Anchor bracket kits available.)



* Complete warranty details available from your local dealer or at www.goodmanmfg.com. To receive the 10-Year Parts Limited Warranty, online registration must be completed within 60 days of installation. Online registration is not required in California or Quebec.

	G	S	X	14	036	1	A	A
	1	2	3	4,5	6,7,8	9	10	11
Brand	G Goodman® Brand Standard Feature Set						Engineering Major & Minor Revisions (not used for inventory or ordering)	
Product Category	S Split System						Electrical	
Unit Type	X Condenser R-410A Z Heat Pump R-410A						1 208/230 V, 1 Phase, 60 Hz 2 220/240 V, 1 Phase, 50 Hz 3 208/230 V, 3 Phase, 60 Hz	
Efficiency	13 13 SEER 16 16 SEER 14 14 SEER 18 18 SEER						Nominal Capacity	
					018 1½ Tons 030 2½ Tons 042 3½ Tons			
					019 1½ Tons 031 2½ Tons 043 3½ Tons			
					024 2 Tons 036 3 Tons 048 4 Tons			
					025 2 Tons 037 3 Tons 060 5 Tons			

	GSX14 0181K*	GSX14 0191K*	GSX14 0241K*	GSX14 0251K*	GSX14 0301K*	GSX14 0311K*
CAPACITIES						
Nom Cool (BTU/h)	18,000	18,000	24,000	24,000	30,000	30,000
SEER/EER	14 / 12	14 / 12.2	14 / 12	14 / 12.2	14 / 12	14 / 12.2
Decibels	71	71	71	71	72	72
COMPRESSOR						
RLA	9.0	9.0	10.9	10.9	12.8	12.8
LRA	48	47.5	62.9	62.9	64	67.8
CONDENSER FAN MOTOR						
Hp	1/8	1/8	1/12	1/8	1/6	1/6
FLA	0.7	0.7	0.6	0.7	1.1	1.1
REFRIGERATION SYSTEM						
Refrigerant Line Size ¹						
Liquid Line Size ("O.D.)	3/8"	3/8"	3/8"	3/8"	3/8"	3/8"
Suction Line Size ("O.D.)	3/4"	3/4"	3/4"	3/4"	3/4"	3/4"
Refrigerant Connection Size						
Liquid Valve Size ("O.D.)	3/8"	3/8"	3/8"	3/8"	3/8"	3/8"
Suction Valve Size ("O.D.) ^{2 3}	3/4"	3/4"	3/4"	3/4"	3/4"	3/4"
Valve Type	Sweat	Sweat	Sweat	Sweat	Sweat	Sweat
Charge	68	68	70	70	80	90
Included piston:	0.052	0.053	0.057	0.057	0.065	0.063
ELECTRICAL DATA						
Voltage-Phase (60 Hz)	208/230-1	208/230-1	208/230-1	208/230-1	208/230-1	208/230-1
Minimum Circuit Ampacity ⁴	12	12	14.2	14.3	17.1	17.1
Max. Overcurrent Protection ⁵	20 amps	20 amps	25 amps	25 amps	25 amps	25 amps
Min/Max Volts	197/253	197/253	197/253	197/253	197/253	197/253
Conduit	1/2" or 3/4"	1/2" or 3/4"	1/2" or 3/4"	1/2" or 3/4"	1/2" or 3/4"	1/2" or 3/4"
EQUIPMENT WEIGHT						
	131	131	131	131	162	162
SHIPPING WEIGHT						
	146	146	146	146	180	180

¹ Line sizes denoted for 25' line sets, tested and rated in accordance with AHRI Standard 210/240.
For other line-set lengths or sizes, refer to the installation & Operating instructions and/or the long line-set guidelines.

² Installer will need to supply 3/4" to 3/8" adapters for suction line connections.

³ Installer will need to supply 7/8" to 1 1/8" adapters for suction line connections.

⁴ Wire size should be determined in accordance with National Electrical Codes; extensive wire runs will require larger wire sizes

⁵ Must use time-delay fuses or HACR-type circuit breakers of the same size as noted.

NOTES

- Always check the S&R plate for electrical data on the unit being installed.
- Unit is charged with refrigerant for 15' of 3/8" liquid line. System charge must be adjusted per Installation Instructions Final Charge Procedure.

	GSX14 0361K*	GSX14 0371K*	GSX14 0421K*	GSX14 0431K*	GSX14 0481K*	GSX14 0601K*
CAPACITIES						
Nom Cool (BTU/h)	36,000	36,000	42,000	42,000	48,000	60,000
SEER/EER	14 / 12	14 / 12.2	14 / 12	14 / 12.2	14 / 11.7	14 / 11.7
Decibels	73	73	73	73	74	75
COMPRESSOR						
RLA	14.1	14.1	16.7	16.7	19.9	25.0
LRA	77	72.2	79	79	109	134
CONDENSER FAN MOTOR						
Hp	1/6	1/6	1/6	1/6	1/4	1/4
FLA	1.1	1.1	1.1	1.1	1.5	1.5
REFRIGERATION SYSTEM						
Refrigerant Line Size ¹						
Liquid Line Size ("O.D.)	3/8"	3/8"	3/8"	3/8"	3/8"	3/8"
Suction Line Size ("O.D.)	7/8"	7/8"	1 1/8"	1 1/8"	1 1/8"	1 1/8"
Refrigerant Connection Size						
Liquid Valve Size ("O.D.)	3/8"	3/8"	3/8"	3/8"	3/8"	3/8"
Suction Valve Size ("O.D.) ^{2 3}	3/4"	3/4"	7/8"	7/8"	7/8"	7/8"
Valve Type	Sweat	Sweat	Sweat	Sweat	Sweat	Sweat
Charge	80	89	112	112	131	125
Included piston:	0.068	0.071	0.074	0.074	0.078	0.088
ELECTRICAL DATA						
Voltage-Phase (60 Hz)	208/230-1	208/230-1	208/230-1	208/230-1	208/230-1	208/230-1
Minimum Circuit Ampacity ⁴	18.7	18.7	22	22	26.4	32.8
Max. Overcurrent Protection ⁵	30 amps	30 amps	35 amps	35 amps	45 amps	50 amps
Min/Max Volts	197/253	197/253	197/253	197/253	197/253	197/253
Conduit	1/2" or 3/4"	1/2" or 3/4"	1/2" or 3/4"	1/2" or 3/4"	1/2" or 3/4"	1/2" or 3/4"
EQUIPMENT WEIGHT						
	162	162	189	189	220	260
SHIPPING WEIGHT						
	180	180	207	207	242	280

¹ Line sizes denoted for 25' line sets, tested and rated in accordance with AHRI Standard 210/240. For other line-set lengths or sizes, refer to the installation & Operating instructions and/or the long line-set guidelines.

² Installer will need to supply 3/4" to 7/8" adapters for suction line connections.

³ Installer will need to supply 7/8" to 1 1/8" adapters for suction line connections.

⁴ Wire size should be determined in accordance with National Electrical Codes; extensive wire runs will require larger wire sizes

⁵ Must use time-delay fuses or HACR-type circuit breakers of the same size as noted.

NOTES

- Always check the S&R plate for electrical data on the unit being installed.
- Unit is charged with refrigerant for 15' of 3/8" liquid line. System charge must be adjusted per Installation Instructions Final Charge Procedure.

IDB		OUTDOOR AMBIENT TEMPERATURE																							
		65				75				85				95				105				115			
		ENTERING INDOOR WET BULB TEMPERATURE																							
AIRFLOW	59	63	67	71	59	63	67	71	59	63	67	71	59	63	67	71	59	63	67	71	59	63	67	71	
525	MBh	18.3	18.6	19.1	-	18.1	18.4	19.0	-	17.7	17.9	18.5	-	16.8	17.1	17.7	-	15.8	16.1	16.6	-	14.9	15.2	15.7	-
	S/T	0.57	0.50	0.37	-	0.58	0.51	0.38	-	0.60	0.53	0.40	-	0.62	0.55	0.42	-	1.00	0.57	0.44	-	1.00	0.62	0.49	-
	ΔT	20	18	15	-	20	18	15	-	20	19	15	-	20	18	15	-	20	18	15	-	21	19	16	-
	KW	1.09	1.09	1.09	-	1.22	1.22	1.21	-	1.36	1.36	1.35	-	1.51	1.51	1.50	-	1.68	1.68	1.67	-	1.87	1.87	1.87	-
	Amps	4.0	4.0	4.0	-	4.6	4.6	4.6	-	5.2	5.2	5.2	-	5.9	5.9	5.9	-	6.7	6.7	6.7	-	7.6	7.6	7.6	-
600	HI PR	243	244	246	-	282	283	284	-	322	323	325	-	365	366	368	-	412	413	415	-	462	463	464	-
	LO PR	122	123	126	-	129	131	134	-	136	137	140	-	141	143	146	-	147	148	151	-	153	155	158	-
	MBh	18.6	18.8	19.4	-	18.4	18.6	19.2	-	17.9	18.2	18.7	-	17.1	17.3	17.9	-	16.1	16.3	16.9	-	15.2	15.4	16.0	-
	S/T	0.63	0.56	0.43	-	0.64	0.57	0.44	-	0.66	0.59	0.46	-	0.68	0.61	0.48	-	1.00	0.63	0.50	-	1.00	0.68	0.55	-
	ΔT	19	17	14	-	19	17	14	-	19	17	14	-	19	17	14	-	19	17	13	-	20	18	15	-
675	KW	1.10	1.10	1.10	-	1.22	1.22	1.22	-	1.36	1.36	1.36	-	1.51	1.51	1.51	-	1.68	1.68	1.68	-	1.88	1.88	1.88	-
	Amps	4.0	4.0	4.0	-	4.6	4.6	4.6	-	5.2	5.2	5.2	-	5.9	5.9	5.9	-	6.7	6.7	6.7	-	7.6	7.6	7.6	-
	HI PR	245	246	248	-	284	285	286	-	324	325	327	-	367	368	370	-	414	415	417	-	464	465	466	-
	LO PR	115	119	129	-	118	122	133	-	122	126	138	-	126	130	141	-	128	132	144	-	131	135	148	-
	MBh	18.8	19.1	19.6	-	18.7	18.9	19.5	-	18.2	18.5	19.0	-	17.4	17.6	18.2	-	16.4	16.6	17.2	-	15.5	15.7	16.3	-
70	S/T	0.66	0.59	0.46	-	0.67	0.60	0.47	-	0.69	0.62	0.49	-	1.00	0.64	0.51	-	1.00	0.66	0.53	-	1.00	0.71	0.58	-
	ΔT	18	16	13	-	18	16	13	-	18	16	13	-	18	16	13	-	18	16	12	-	19	17	14	-
	KW	1.10	1.10	1.10	-	1.23	1.23	1.23	-	1.37	1.37	1.37	-	1.52	1.52	1.52	-	1.69	1.69	1.69	-	1.89	1.89	1.88	-
	Amps	4.1	4.0	4.0	-	4.6	4.6	4.6	-	5.3	5.3	5.2	-	6.0	5.9	5.9	-	6.7	6.7	6.7	-	7.6	7.6	7.6	-
	HI PR	247	248	250	-	286	287	288	-	326	327	329	-	369	370	372	-	416	417	419	-	466	467	468	-
LO PR	126	127	130	-	133	134	138	-	139	141	144	-	145	146	150	-	150	152	155	-	157	159	162	-	

IDB		OUTDOOR AMBIENT TEMPERATURE																							
		65				75				85				95				105				115			
		ENTERING INDOOR WET BULB TEMPERATURE																							
AIRFLOW	59	63	67	71	59	63	67	71	59	63	67	71	59	63	67	71	59	63	67	71	59	63	67	71	
525	MBh	18.3	18.6	19.1	20.0	18.2	18.4	19.0	19.8	17.7	17.9	18.5	19.3	16.9	17.1	17.7	18.5	15.9	16.1	16.7	17.5	14.9	15.2	15.7	16.6
	S/T	0.70	0.62	0.50	0.36	0.70	0.63	0.50	0.37	1.00	0.65	0.53	0.39	1.00	0.67	0.54	0.41	1.00	0.69	0.57	0.43	1.00	1.00	0.61	0.48
	ΔT	24	22	19	15	24	22	19	15	25	23	19	16	24	22	19	15	24	22	19	15	25	23	20	16
	KW	1.09	1.09	1.09	1.10	1.22	1.22	1.21	1.22	1.36	1.36	1.35	1.36	1.51	1.51	1.50	1.51	1.68	1.67	1.67	1.68	1.87	1.87	1.87	1.88
	Amps	4.0	4.0	4.0	4.0	4.6	4.6	4.6	4.6	5.2	5.2	5.2	5.2	5.9	5.9	5.9	5.9	6.7	6.7	6.7	6.7	7.6	7.6	7.6	7.6
600	HI PR	243	244	246	250	282	283	285	289	322	323	325	329	365	366	368	372	412	413	415	419	462	463	465	469
	LO PR	122	123	126	132	129	131	134	139	136	137	140	145	141	143	146	151	147	148	151	156	153	155	158	163
	MBh	18.6	18.8	19.4	20.2	18.4	18.7	19.2	20.0	17.9	18.2	18.7	19.6	17.1	17.4	17.9	18.7	16.1	16.4	16.9	17.7	15.2	15.4	16.0	16.8
	S/T	0.75	0.68	0.55	0.42	0.76	0.69	0.56	0.42	1.00	0.71	0.58	0.45	1.00	0.73	0.60	0.47	1.00	0.75	0.62	0.49	1.00	1.00	0.67	0.54
	ΔT	23	21	18	14	23	21	18	14	23	22	18	14	23	21	18	14	23	21	18	14	24	22	19	15
675	KW	1.10	1.10	1.10	1.10	1.22	1.22	1.22	1.23	1.36	1.36	1.36	1.37	1.51	1.51	1.51	1.52	1.68	1.68	1.68	1.69	1.88	1.88	1.88	1.89
	Amps	4.0	4.0	4.0	4.1	4.6	4.6	4.6	4.6	5.2	5.2	5.2	5.3	5.9	5.9	5.9	6.0	6.7	6.7	6.7	6.7	7.6	7.6	7.6	7.6
	HI PR	246	247	248	253	284	285	287	291	324	325	327	331	367	368	370	374	414	415	417	421	464	465	467	471
	LO PR	124	125	128	133	131	132	136	141	137	139	142	147	143	144	148	153	148	150	153	158	155	157	160	165
	MBh	18.9	19.1	19.7	20.5	18.7	18.9	19.5	20.3	18.2	18.5	19.0	19.9	17.4	17.6	18.2	19.0	16.4	16.6	17.2	18.0	15.5	15.7	16.3	17.1
75	S/T	0.79	0.71	0.59	0.45	0.79	0.72	0.59	0.46	1.00	0.74	0.62	0.48	1.00	0.76	0.63	0.50	1.00	0.78	0.65	0.52	1.00	1.00	0.70	0.57
	ΔT	22	20	17	13	22	20	17	13	23	21	17	14	22	20	17	13	22	20	17	13	23	21	18	14
	KW	1.10	1.10	1.10	1.11	1.23	1.23	1.23	1.24	1.37	1.37	1.37	1.37	1.52	1.52	1.52	1.53	1.69	1.69	1.68	1.69	1.89	1.88	1.88	1.89
	Amps	4.0	4.0	4.0	4.1	4.6	4.6	4.6	4.7	5.3	5.3	5.2	5.3	6.0	5.9	5.9	6.0	6.7	6.7	6.7	6.8	7.6	7.6	7.6	7.7
	HI PR	248	249	250	255	286	287	289	293	326	327	329	333	369	370	372	376	416	417	419	423	466	467	469	473
LO PR	126	127	130	135	133	134	138	143	139	141	144	149	145	146	150	155	150	152	155	160	157	159	162	167	

IDB: Entering Indoor Dry Bulb Temperature
 High and low pressures are measured at the liquid and suction service valves.
 Shaded area reflects ACCA (TVA) conditions
 kW = Total system power
 Amps = outdoor unit amps (comp.+fan)

IDB		OUTDOOR AMBIENT TEMPERATURE												105												115																					
		65						75						85						95						105						115															
		ENTERING INDOOR WET BULB TEMPERATURE																																													
AIRFLOW	59	63	67	71	75	79	59	63	67	71	75	79	59	63	67	71	75	79	59	63	67	71	75	79	59	63	67	71	75	79	59	63	67	71	75	79											
525	MBh	18.4	18.7	19.2	20.1	18.3	18.5	18.8	19.3	20.1	18.0	18.3	18.8	19.7	17.2	17.5	18.0	18.8	15.9	16.2	16.8	17.6	15.0	15.3	15.8	16.7	15.0	15.3	15.8	16.7	15.0	15.3	15.8	16.7													
	S/T	0.82	0.74	0.62	0.5	1.00	0.75	0.62	0.49	1.00	0.77	0.64	0.5	1.00	0.79	0.66	0.53	1.00	1.00	0.68	0.6	1.00	1.00	0.73	0.60	1.00	1.00	0.73	0.60	1.00	1.00	0.73	0.60														
	ΔT	28	27	23	19	28	27	23	19	29	27	23	20	28	27	23	19	28	26	23	19	28	26	23	19	28	26	23	19	28	26	23	19														
	KW	1.09	1.09	1.09	1.1	1.22	1.22	1.21	1.22	1.22	1.21	1.36	1.36	1.35	1.4	1.51	1.51	1.50	1.51	1.68	1.68	1.67	1.7	1.87	1.87	1.87	1.88	1.68	1.68	1.67	1.7	1.87	1.87	1.87	1.88												
	Amps	4.0	4.0	4.0	4.0	4.6	4.6	4.6	4.6	4.6	4.6	5.2	5.2	5.2	5.2	5.9	5.9	5.9	5.9	6.7	6.7	6.7	6.7	7.6	7.6	7.6	7.6	6.7	6.7	6.7	6.7	7.6	7.6	7.6	7.6												
600	HI PR	244	245	247	251	282	283	285	289	322	324	325	329	366	367	369	373	412	414	415	419	462	463	465	469	412	414	415	419	462	463	465	469														
	LO PR	122	124	127	132	130	131	134	140	136	138	141	146	142	143	146	151	147	149	152	157	154	155	158	164	147	149	152	157	154	155	158	164														
	MBh	18.7	18.9	19.5	20.3	18.5	18.8	19.3	20.1	18.0	18.3	18.8	19.7	17.2	17.5	18.0	18.8	16.2	16.4	17.0	17.8	15.3	15.5	16.1	16.9	15.3	15.5	16.1	16.9	15.3	15.5	16.1	16.9														
	S/T	1.00	0.80	0.67	0.5	1.00	0.81	0.68	0.54	1.00	0.83	0.70	0.6	1.00	0.85	0.72	0.58	1.00	1.00	0.74	0.6	1.00	1.00	0.79	0.65	1.00	1.00	0.79	0.65	1.00	1.00	0.79	0.65														
	ΔT	27	25	22	18	27	25	22	18	28	26	22	19	27	25	22	18	27	25	22	18	28	26	23	19	27	25	22	18	28	26	23	19														
675	KW	1.10	1.10	1.10	1.1	1.22	1.22	1.22	1.23	1.37	1.37	1.36	1.4	1.51	1.51	1.51	1.52	1.68	1.68	1.68	1.7	1.88	1.88	1.88	1.89	1.68	1.68	1.68	1.7	1.88	1.88	1.88	1.89														
	Amps	4.0	4.0	4.0	4.1	4.6	4.6	4.6	4.6	4.6	5.2	5.2	5.3	5.9	5.9	5.9	6.0	6.0	6.0	6.0	6.7	6.7	6.7	6.7	6.7	6.7	6.7	6.7	7.6	7.6	7.6	7.6															
	HI PR	246	247	249	253	284	285	287	291	325	326	327	332	368	369	371	375	415	416	417	422	464	465	467	471	415	416	417	422	464	465	467	471														
	LO PR	124	126	129	134	132	133	136	141	138	140	143	148	143	145	148	153	149	150	153	159	156	157	160	165	149	150	153	159	156	157	160	165														
	MBh	18.9	19.2	19.8	20.6	18.8	19.0	19.6	20.4	18.3	18.6	19.1	19.9	17.5	17.7	18.3	19.1	16.5	16.7	17.3	18.1	15.6	15.8	16.4	17.2	15.6	15.8	16.4	17.2	15.6	15.8	16.4	17.2														
80	S/T	1.00	0.83	0.70	0.6	1.00	0.84	0.71	0.57	1.00	0.86	0.73	0.6	1.00	1.00	0.75	0.62	1.00	1.00	0.77	0.6	1.00	1.00	0.82	0.69	1.00	1.00	0.82	0.69	1.00	1.00	0.82	0.69														
	ΔT	26	25	21	17	26	24	21	17	27	25	21	18	26	24	21	17	26	24	21	17	27	25	22	18	26	24	21	17	27	25	22	18														
	KW	1.10	1.10	1.10	1.1	1.23	1.23	1.23	1.24	1.37	1.37	1.37	1.4	1.52	1.52	1.52	1.53	1.69	1.69	1.69	1.7	1.89	1.89	1.89	1.89	1.69	1.69	1.69	1.7	1.89	1.89	1.89	1.89														
	Amps	4.1	4.1	4.0	4.1	4.6	4.6	4.6	4.7	5.3	5.3	5.3	5.3	6.0	6.0	6.0	6.0	6.0	6.0	6.0	6.7	6.7	6.7	6.7	6.7	6.7	6.7	6.7	7.6	7.6	7.6	7.7															
	HI PR	248	249	251	255	286	287	289	293	327	328	329	334	370	371	373	377	417	418	419	424	466	467	469	473	417	418	419	424	466	467	469	473														
85	LO PR	126	128	131	136	134	135	138	143	140	141	145	150	145	147	150	155	151	152	155	161	158	159	162	167	151	152	155	161	158	159	162	167														
	MBh	18.7	19.0	19.5	20.4	18.6	18.8	19.4	20.2	18.1	18.3	18.9	19.7	17.3	17.5	18.1	18.9	16.3	16.5	17.1	17.9	15.3	15.6	16.1	17.0	15.3	15.6	16.1	17.0	15.3	15.6	16.1	17.0														
	S/T	1.00	0.84	0.71	0.58	1.00	0.85	0.72	0.58	1.00	0.80	0.74	0.61	1.00	1.00	0.76	0.62	1.00	1.00	0.78	0.64	1.00	1.00	0.80	0.69	1.00	1.00	0.80	0.69	1.00	1.00	0.80	0.69														
	ΔT	32	30	27	23	32	30	27	23	32	30	27	23	32	30	27	23	32	30	26	23	33	31	28	24	32	30	26	23	33	31	28	24														
	KW	1.09	1.09	1.09	1.10	1.22	1.22	1.22	1.23	1.36	1.36	1.36	1.37	1.51	1.51	1.51	1.52	1.68	1.68	1.68	1.69	1.88	1.88	1.88	1.88	1.68	1.68	1.68	1.69	1.88	1.88	1.88	1.89														
525	Amps	4.0	4.0	4.0	4.0	4.6	4.6	4.6	4.6	5.2	5.2	5.2	5.3	5.9	5.9	5.9	6.0	6.0	6.0	6.0	6.7	6.7	6.7	6.7	6.7	6.7	6.7	6.7	7.6	7.6	7.6	7.6															
	HI PR	245	246	248	252	283	284	286	290	324	325	326	331	367	368	370	374	414	415	416	421	463	464	466	470	414	415	416	421	463	464	466	470														
	LO PR	124	126	129	134	132	133	136	141	138	140	143	148	144	145	148	153	149	150	154	159	156	157	160	165	149	150	154	159	156	157	160	165														
	MBh	19.0	19.2	19.8	20.6	18.8	19.1	19.6	20.4	18.3	18.6	19.1	20.0	17.5	17.8	18.3	19.1	16.5	16.8	17.3	18.1	15.6	15.8	16.4	17.2	15.6	15.8	16.4	17.2	15.6	15.8	16.4	17.2														
	S/T	1.00	0.90	0.77	0.63	1.00	0.90	0.77	0.64	1.00	1.00	0.80	0.66	1.00	1.00	0.82	0.68	1.00	1.00	0.84	0.70	1.00	1.00	0.80	0.75	1.00	1.00	0.84	0.70	1.00	1.00	0.80	0.75														
600	ΔT	31	29	26	22	31	29	26	22	31	29	26	22	31	29	26	22	31	29	25	22	32	30	26	23	32	30	26	23	32	30	26	23														
	KW	1.10	1.10	1.10	1.11	1.23	1.23	1.22	1.23	1.37	1.36	1.36	1.37	1.52	1.52	1.51	1.52	1.69	1.68	1.68	1.69	1.88	1.88	1.88	1.89	1.69	1.68	1.68	1.69	1.88	1.88	1.88	1.89														
	Amps	4.0	4.0	4.0	4.1	4.6	4.6	4.6	4.6	5.3	5.3	5.3	5.3	6.0	6.0	6.0	6.0	6.0	6.0	6.0	6.7	6.7	6.7	6.7	6.7	6.7	6.7	6.7	7.6	7.6	7.6	7.7															
	HI PR	247	248	250	254	285	287	288	292	326	327	328	333	369	370	372	376	416	417	418	423	465	467	468	472	416	417	418	423	465	467	468	472														
	LO PR	126	127	131	136	133	135	138	143	140	141	144	150	145	147	150	155	151	152	155	160	157	159	162	167	151	152	155	160	157	159	162	167														
675	MBh	19.3	19.5	20.1	20.9	19.1	19.4	19.9	20.7	18.6	18.9	19.4	20.3	17.8	18.1	18.6	19.4	16.8	17.0	17.6	18.4	15.9	16.1	16.7	17.5	15.9	16.1	16.7	17.5	15.9	16.1	16.7	17.5														
	S/T	1.00	0.93	0.80	0.66	1.00	1.00	0.81	0.67	1.00	1.00	0.83	0.69	1.00	1.00	0.85	0.71	1.00	1.00	0.87	0.73	1.00	1.00	0.80	0.78	1.00	1.00	0.87	0.73	1.00	1.00	0.80	0.78														
	ΔT	30	28	25	21	30	28	25	21	30	28	25	21	30	28	25	21	30	28	24	21	31	29	26	22	31	29	26	22	31	29	26	22														
	KW	1.11	1.11	1.10	1.11	1.23	1.23	1.23	1.24	1.37	1.37	1.37	1.38	1.52	1.52	1.52	1.53	1.69	1.69	1.69	1.70	1.89	1.89	1.89	1.90	1.69	1.69	1.69	1.70	1.89	1.89	1.89	1.90														
	Amps	4.1	4.1	4.1	4.1	4.6	4.6	4.6	4.7	5.3	5.3	5.3	5.3	6.0	6.0	6.0	6.0	6.0	6.0	6.0	6.7	6.7	6.7	6.7	6.7	6.7	6.7	6.7	7.6	7.6	7.6	7.7															
HI PR	249	250	252	256	287	289	290	294	328	329	330	335	371	372	374	378	418	419	420	425	467	469	470	474	418	419	420	425	467	469	470	474															
LO PR	128	129	133	138	135	137	140	145	142	143	14																																				

IDB		OUTDOOR AMBIENT TEMPERATURE																							
		65				75				85				95				105				115			
		ENTERING INDOOR WET BULB TEMPERATURE																							
AIRFLOW	59	63	67	71	59	63	67	71	59	63	67	71	59	63	67	71	59	63	67	71	59	63	67	71	
550	MBh	18.1	18.4	18.9	-	18.0	18.2	18.8	-	17.5	17.8	18.3	-	16.7	17.0	17.5	-	15.7	16.0	16.5	-	14.8	15.1	15.6	-
	S/T	0.65	0.57	0.44	-	0.65	0.58	0.45	-	0.68	0.60	0.47	-	1.00	0.62	0.49	-	1.00	0.64	0.51	-	1.00	0.69	0.56	-
	ΔT	20	18	14	-	20	18	14	-	20	18	14	-	20	18	14	-	19	18	14	-	21	19	15	-
	KW	1.05	1.05	1.05	-	1.17	1.17	1.16	-	1.30	1.30	1.29	-	1.44	1.44	1.43	-	1.59	1.59	1.59	-	1.78	1.78	1.77	-
	Amps	3.9	3.9	3.9	-	4.4	4.4	4.4	-	5.0	5.0	5.0	-	5.7	5.7	5.6	-	6.4	6.4	6.4	-	7.2	7.2	7.2	-
600	HI PR	240	241	242	-	277	278	280	-	316	318	319	-	359	360	362	-	404	405	407	-	453	454	456	-
	LO PR	125	126	129	-	132	134	137	-	139	140	143	-	144	146	149	-	150	151	154	-	156	158	161	-
	MBh	18.3	18.6	19.1	-	18.2	18.4	19.0	-	17.7	18.0	18.5	-	16.9	17.2	17.7	-	15.9	16.2	16.7	-	15.0	15.3	15.8	-
	S/T	0.67	0.60	0.47	-	0.68	0.61	0.47	-	0.70	0.63	0.50	-	1.00	0.65	0.52	-	1.00	0.67	0.54	-	1.00	0.72	0.59	-
	ΔT	19	17	13	-	19	17	13	-	19	17	14	-	19	17	13	-	19	17	13	-	20	18	14	-
675	KW	1.05	1.05	1.05	-	1.17	1.17	1.17	-	1.30	1.30	1.30	-	1.44	1.44	1.44	-	1.60	1.60	1.59	-	1.78	1.78	1.78	-
	Amps	3.9	3.9	3.9	-	4.4	4.4	4.4	-	5.0	5.0	5.0	-	5.7	5.7	5.7	-	6.4	6.4	6.4	-	7.2	7.2	7.2	-
	HI PR	241	242	244	-	279	280	281	-	318	319	321	-	360	361	363	-	406	407	409	-	455	456	457	-
	LO PR	126	128	131	-	133	135	138	-	140	142	145	-	146	147	150	-	151	152	156	-	158	159	162	-
	MBh	18.7	18.9	19.5	-	18.5	18.8	19.3	-	18.1	18.3	18.9	-	17.3	17.5	18.1	-	16.3	16.5	17.1	-	15.4	15.6	16.2	-
70	S/T	0.69	0.62	0.49	-	0.70	0.62	0.49	-	0.72	0.65	0.52	-	1.00	0.67	0.53	-	1.00	0.69	0.56	-	1.00	0.74	0.61	-
	ΔT	18	16	13	-	18	16	12	-	18	16	13	-	18	16	12	-	18	16	12	-	19	17	13	-
	KW	1.06	1.06	1.06	-	1.18	1.17	1.17	-	1.30	1.30	1.30	-	1.45	1.44	1.44	-	1.60	1.60	1.60	-	1.79	1.79	1.78	-
	Amps	3.9	3.9	3.9	-	4.5	4.5	4.5	-	5.1	5.1	5.0	-	5.7	5.7	5.7	-	6.4	6.4	6.4	-	7.3	7.3	7.2	-
	HI PR	243	244	246	-	281	282	283	-	320	321	323	-	362	363	365	-	408	409	411	-	457	458	459	-
LO PR	128	130	133	-	136	137	141	-	142	144	147	-	148	149	153	-	153	155	158	-	160	162	165	-	

IDB		OUTDOOR AMBIENT TEMPERATURE																							
		65				75				85				95				105				115			
		ENTERING INDOOR WET BULB TEMPERATURE																							
AIRFLOW	59	63	67	71	59	63	67	71	59	63	67	71	59	63	67	71	59	63	67	71	59	63	67	71	
550	MBh	18.2	18.4	18.9	19.8	18.0	18.2	18.8	19.6	17.5	17.8	18.3	19.1	16.7	17.0	17.5	18.3	15.7	16.0	16.5	17.3	14.8	15.1	15.6	16.4
	S/T	0.77	0.70	0.57	0.43	0.78	0.70	0.57	0.43	1.00	0.73	0.60	0.46	1.00	0.75	0.62	0.48	1.00	0.77	0.64	0.50	1.00	1.00	0.69	0.55
	ΔT	24	22	18	15	24	22	18	15	24	22	19	15	24	22	18	15	24	22	18	14	25	23	19	16
	KW	1.05	1.05	1.05	1.06	1.17	1.16	1.16	1.17	1.30	1.29	1.29	1.30	1.44	1.43	1.43	1.44	1.59	1.59	1.59	1.60	1.78	1.78	1.77	1.78
	Amps	3.9	3.9	3.9	3.9	4.4	4.4	4.4	4.4	5.0	5.0	5.0	5.0	5.7	5.7	5.6	5.7	6.4	6.4	6.4	6.4	7.2	7.2	7.2	7.2
600	HI PR	240	241	243	247	277	278	280	284	317	318	319	324	359	360	362	366	405	406	407	411	453	454	456	460
	LO PR	125	126	129	134	132	134	137	142	139	140	143	148	144	146	149	154	150	151	154	159	156	158	161	166
	MBh	18.4	18.6	19.1	20.0	18.2	18.4	19.0	19.8	17.7	18.0	18.5	19.3	16.9	17.2	17.7	18.5	15.9	16.2	16.7	17.5	15.0	15.3	15.8	16.6
	S/T	0.80	0.73	0.59	0.45	1.00	0.73	0.60	0.46	1.00	0.76	0.62	0.48	1.00	0.77	0.64	0.50	1.00	0.80	0.66	0.53	1.00	1.00	0.71	0.58
	ΔT	23	21	18	14	23	21	18	14	24	22	18	14	23	21	18	14	23	21	17	14	24	22	19	15
675	KW	1.05	1.05	1.05	1.06	1.17	1.17	1.17	1.18	1.30	1.30	1.30	1.31	1.44	1.44	1.44	1.45	1.60	1.60	1.59	1.60	1.78	1.78	1.78	1.79
	Amps	3.9	3.9	3.9	3.9	4.4	4.4	4.4	4.5	5.0	5.0	5.0	5.1	5.7	5.7	5.7	5.7	6.4	6.4	6.4	6.4	7.2	7.2	7.2	7.3
	HI PR	241	242	244	248	279	280	282	286	318	319	321	325	360	361	363	367	406	407	409	413	455	456	457	462
	LO PR	126	128	131	136	133	135	138	143	140	142	145	150	146	147	150	155	151	153	156	161	158	159	162	168
	MBh	18.7	19.0	19.5	20.3	18.5	18.8	19.3	20.2	18.1	18.3	18.9	19.7	17.3	17.5	18.1	18.9	16.3	16.5	17.1	17.9	15.4	15.6	16.2	17.0
75	S/T	0.82	0.74	0.61	0.47	1.00	0.75	0.62	0.48	1.00	0.77	0.64	0.50	1.00	0.79	0.66	0.52	1.00	1.00	0.68	0.54	1.00	1.00	0.73	0.59
	ΔT	22	20	17	13	22	20	17	13	23	21	17	13	22	20	17	13	22	20	16	13	23	21	18	14
	KW	1.06	1.06	1.06	1.06	1.17	1.17	1.17	1.18	1.30	1.30	1.30	1.31	1.44	1.44	1.44	1.45	1.60	1.60	1.60	1.61	1.79	1.78	1.78	1.79
	Amps	3.9	3.9	3.9	4.0	4.5	4.5	4.4	4.5	5.1	5.0	5.0	5.1	5.7	5.7	5.7	5.7	6.4	6.4	6.4	6.4	7.3	7.3	7.2	7.3
	HI PR	244	245	246	250	281	282	284	288	320	321	323	327	363	364	365	369	408	409	411	415	457	458	460	464
LO PR	128	130	133	138	136	137	141	146	142	144	147	152	148	149	153	158	153	155	158	163	160	162	165	170	

IDB: Entering Indoor Dry Bulb Temperature
 High and low pressures are measured at the liquid and suction service valves.
 Shaded area reflects ACCA (TVA) conditions
 kW = Total system power
 Amps = outdoor unit amps (comp.+fan)

IDB		OUTDOOR AMBIENT TEMPERATURE												ENTERING INDOOR WET BULB TEMPERATURE																																																																																																																																																																																																																																																																																																																																																																																																																																																																																																																																																																																																																																																																																																																																																																																																																																																																																																																																																																																																																																																																																																																																																																																																																																											
		65						75						85						95						105						115																																																																																																																																																																																																																																																																																																																																																																																																																																																																																																																																																																																																																																																																																																																																																																																																																																																																																																																																																																																																																																																																																																																																																																																																																									
		59	63	67	71	75	79	59	63	67	71	75	79	59	63	67	71	75	79	59	63	67	71	75	79	59	63	67	71	75	79	59	63	67	71	75	79																																																																																																																																																																																																																																																																																																																																																																																																																																																																																																																																																																																																																																																																																																																																																																																																																																																																																																																																																																																																																																																																																																																																																																																																																				
700	MBh	24.5	24.9	25.6	26.0	26.4	24.3	24.7	25.4	25.8	26.2	23.7	24.0	24.7	25.1	25.5	22.6	22.9	23.7	24.1	24.5	24.9	21.3	21.6	22.3	22.7	23.0	23.4	24.1	24.5	25.2	25.7	23.6	23.9	24.6	25.0	25.7	22.3	22.6	23.3	23.7	24.0	24.7	25.1	25.4	25.8	26.4	26.8	27.2	27.7	28.1	28.5	28.9	29.3	29.7	30.1	30.5	30.9	31.3	31.7	32.1	32.5	32.9	33.3	33.7	34.1	34.5	34.9	35.3	35.7	36.1	36.5	36.9	37.3	37.7	38.1	38.5	38.9	39.3	39.7	40.1	40.5	40.9	41.3	41.7	42.1	42.5	42.9	43.3	43.7	44.1	44.5	44.9	45.3	45.7	46.1	46.5	46.9	47.3	47.7	48.1	48.5	48.9	49.3	49.7	50.1	50.5	50.9	51.3	51.7	52.1	52.5	52.9	53.3	53.7	54.1	54.5	54.9	55.3	55.7	56.1	56.5	56.9	57.3	57.7	58.1	58.5	58.9	59.3	59.7	60.1	60.5	60.9	61.3	61.7	62.1	62.5	62.9	63.3	63.7	64.1	64.5	64.9	65.3	65.7	66.1	66.5	66.9	67.3	67.7	68.1	68.5	68.9	69.3	69.7	70.1	70.5	70.9	71.3	71.7	72.1	72.5	72.9	73.3	73.7	74.1	74.5	74.9	75.3	75.7	76.1	76.5	76.9	77.3	77.7	78.1	78.5	78.9	79.3	79.7	80.1	80.5	80.9	81.3	81.7	82.1	82.5	82.9	83.3	83.7	84.1	84.5	84.9	85.3	85.7	86.1	86.5	86.9	87.3	87.7	88.1	88.5	88.9	89.3	89.7	90.1	90.5	90.9	91.3	91.7	92.1	92.5	92.9	93.3	93.7	94.1	94.5	94.9	95.3	95.7	96.1	96.5	96.9	97.3	97.7	98.1	98.5	98.9	99.3	99.7	100.1	100.5	100.9	101.3	101.7	102.1	102.5	102.9	103.3	103.7	104.1	104.5	104.9	105.3	105.7	106.1	106.5	106.9	107.3	107.7	108.1	108.5	108.9	109.3	109.7	110.1	110.5	110.9	111.3	111.7	112.1	112.5	112.9	113.3	113.7	114.1	114.5	114.9	115.3	115.7	116.1	116.5	116.9	117.3	117.7	118.1	118.5	118.9	119.3	119.7	120.1	120.5	120.9	121.3	121.7	122.1	122.5	122.9	123.3	123.7	124.1	124.5	124.9	125.3	125.7	126.1	126.5	126.9	127.3	127.7	128.1	128.5	128.9	129.3	129.7	130.1	130.5	130.9	131.3	131.7	132.1	132.5	132.9	133.3	133.7	134.1	134.5	134.9	135.3	135.7	136.1	136.5	136.9	137.3	137.7	138.1	138.5	138.9	139.3	139.7	140.1	140.5	140.9	141.3	141.7	142.1	142.5	142.9	143.3	143.7	144.1	144.5	144.9	145.3	145.7	146.1	146.5	146.9	147.3	147.7	148.1	148.5	148.9	149.3	149.7	150.1	150.5	150.9	151.3	151.7	152.1	152.5	152.9	153.3	153.7	154.1	154.5	154.9	155.3	155.7	156.1	156.5	156.9	157.3	157.7	158.1	158.5	158.9	159.3	159.7	160.1	160.5	160.9	161.3	161.7	162.1	162.5	162.9	163.3	163.7	164.1	164.5	164.9	165.3	165.7	166.1	166.5	166.9	167.3	167.7	168.1	168.5	168.9	169.3	169.7	170.1	170.5	170.9	171.3	171.7	172.1	172.5	172.9	173.3	173.7	174.1	174.5	174.9	175.3	175.7	176.1	176.5	176.9	177.3	177.7	178.1	178.5	178.9	179.3	179.7	180.1	180.5	180.9	181.3	181.7	182.1	182.5	182.9	183.3	183.7	184.1	184.5	184.9	185.3	185.7	186.1	186.5	186.9	187.3	187.7	188.1	188.5	188.9	189.3	189.7	190.1	190.5	190.9	191.3	191.7	192.1	192.5	192.9	193.3	193.7	194.1	194.5	194.9	195.3	195.7	196.1	196.5	196.9	197.3	197.7	198.1	198.5	198.9	199.3	199.7	200.1	200.5	200.9	201.3	201.7	202.1	202.5	202.9	203.3	203.7	204.1	204.5	204.9	205.3	205.7	206.1	206.5	206.9	207.3	207.7	208.1	208.5	208.9	209.3	209.7	210.1	210.5	210.9	211.3	211.7	212.1	212.5	212.9	213.3	213.7	214.1	214.5	214.9	215.3	215.7	216.1	216.5	216.9	217.3	217.7	218.1	218.5	218.9	219.3	219.7	220.1	220.5	220.9	221.3	221.7	222.1	222.5	222.9	223.3	223.7	224.1	224.5	224.9	225.3	225.7	226.1	226.5	226.9	227.3	227.7	228.1	228.5	228.9	229.3	229.7	230.1	230.5	230.9	231.3	231.7	232.1	232.5	232.9	233.3	233.7	234.1	234.5	234.9	235.3	235.7	236.1	236.5	236.9	237.3	237.7	238.1	238.5	238.9	239.3	239.7	240.1	240.5	240.9	241.3	241.7	242.1	242.5	242.9	243.3	243.7	244.1	244.5	244.9	245.3	245.7	246.1	246.5	246.9	247.3	247.7	248.1	248.5	248.9	249.3	249.7	250.1	250.5	250.9	251.3	251.7	252.1	252.5	252.9	253.3	253.7	254.1	254.5	254.9	255.3	255.7	256.1	256.5	256.9	257.3	257.7	258.1	258.5	258.9	259.3	259.7	260.1	260.5	260.9	261.3	261.7	262.1	262.5	262.9	263.3	263.7	264.1	264.5	264.9	265.3	265.7	266.1	266.5	266.9	267.3	267.7	268.1	268.5	268.9	269.3	269.7	270.1	270.5	270.9	271.3	271.7	272.1	272.5	272.9	273.3	273.7	274.1	274.5	274.9	275.3	275.7	276.1	276.5	276.9	277.3	277.7	278.1	278.5	278.9	279.3	279.7	280.1	280.5	280.9	281.3	281.7	282.1	282.5	282.9	283.3	283.7	284.1	284.5	284.9	285.3	285.7	286.1	286.5	286.9	287.3	287.7	288.1	288.5	288.9	289.3	289.7	290.1	290.5	290.9	291.3	291.7	292.1	292.5	292.9	293.3	293.7	294.1	294.5	294.9	295.3	295.7	296.1	296.5	296.9	297.3	297.7	298.1	298.5	298.9	299.3	299.7	300.1	300.5	300.9	301.3	301.7	302.1	302.5	302.9	303.3	303.7	304.1	304.5	304.9	305.3	305.7	306.1	306.5	306.9	307.3	307.7	308.1	308.5	308.9	309.3	309.7	310.1	310.5	310.9	311.3	311.7	312.1	312.5	312.9	313.3	313.7	314.1	314.5	314.9	315.3	315.7	316.1	316.5	316.9	317.3	317.7	318.1	318.5	318.9	319.3	319.7	320.1	320.5	320.9	321.3	321.7	322.1	322.5	322.9	323.3	323.7	324.1	324.5	324.9	325.3	325.7	326.1	326.5	326.9	327.3	327.7	328.1	328.5	328.9	329.3	329.7	330.1	330.5	330.9	331.3	331.7	332.1	332.5	332.9	333.3	333.7	334.1	334.5	334.9	335.3	335.7	336.1	336.5	336.9	337.3	337.7	338.1	338.5	338.9	339.3	339.7	340.1	340.5	340.9	341.3	341.7	342.1	342.5	342.9	343.3	343.7	344.1	344.5	344.9	345.3	345.7	346.1	346.5	346.9	347.3	347.7	348.1	348.5	348.9	349.3	349.7	350.1	350.5	350.9	351.3	351.7	352.1	352.5	352.9	353.3	353.7	354.1	354.5	354.9	355.3	355.7	356.1	356.5	356.9	357.3	357.7	358.1	358.5	358.9	359.3	359.7	360.1	360.5	360.9	361.3	361.7	362.1	362.5	362.9	363.3	363.7	364.1	364.5	364.9	365.3	365.7	366.1	366.5	366.9	367.3	367.7	368.1	368.5	368.9	369.3	369.7	370.1	370.5	370.9	371.3	371.7	372.1	372.5	372.9	373.3	373.7	374.1	374.5	374.9	375.3	375.7	376.1	376.5	376.9	377.3	377.7	378.1	378.5	378.9	379.3	379.7	380.1	380.5	380.9	381.3	381.7	382.1	382.5	382.9	383.3	383.7	384.1	384.5	384.9	385.3	385.7	386.1	386.5	386.9	387.3	387.7	388.1	388.5	388.9	389.3	389.7	390.1	390.5	390.9	391.3	391.7	392.1	392.5	392.9	393.3	393.7	394.1	394.5	394.9	395.3	395.7	396.1	396.5	396.9	397.3	397.7	398.1	398.5	398.9	399.3	399.7	400.1	400.5	400.9	401.3	401.7	402.1	402.5	402.9	403.3	403.7	404.1	404.5	404.9	405.3	405.7	406.1	406.5	406.9	407.3	407.7	408.1	408.5	408.9	409.3	409.7	410.1	410.5	410.9	411.3	411.7	412.1	412.5	412.9	413.3	413.7	414.1	414.5	414.9	415.3	415.7	416.1	416.5	416.9	417.3	417.7	418.1	418.5	418.9	419.3	419.7	420.1	420.5	420.9	421.3	421.7	422.1	422.5	422.9	423.3	423.7	424.1	424.5	424.9	425.3	425.7	426.1	426.5	426.9	427.3	427.7	428.1	428.5	428.9	429.3	429.7	430.1	430.5	430.9	431.3	431.7	432.1	432.5	432.9	433.3	433.7	434.1	434.5	434.9	435.3	435.7	436.1	436.5	436.9	437.3	437.7	438.1	438.5	438.9	439.3	439.7	440.1	440.5	440.9	441.3	441.7	442.1	442.5	442.9	443.3	443.7	444.1	444.5	444.9	445.3	445.7	446.1	446.5	446.9	447.3	447.7	448.1	448.5	448.9	449.3	449.7	450.1	450.5	450.9	451.3	451.7	452.1	452.5	452.9	453.3	453.7	454.1	454.5	454.9	455.3	455.7	456.1	456.5	456.9	457.3	457.7	458.1	458.5	458.9	459.3	459.7	460.1	460.5	460.9	461.3	461.7	462.1	462.5	462.9	463.3	463.7	464.1	464.5	464.9	465.3	465.7	466.1	466.5	466.9	467.3	467.7	468.1	468.5	468.9	469.3	469.7	470.1	470.5	470.9	471.3	471.7	472.1	472.5	472.9	473.3	473.7	474.1	474.5	474.9	475.3	475.7	476.1	476.5	476.9	477.3	477.7	478.1	478.5	478.9	479.3	479.7	480.1	480.5	480.9	481.3	481.7	482.1	482.5	482.9	483.3	483.7	484.1	484.5	484.9	485.3	485.7	486.1	486.5	486.9	487.3	487.7	488.1	488.5	488.9	489.3	489.7	490.1	490.5	490.9	491

		Outdoor Ambient Temperature												105												115																																																																																																																																																																																																																																																																																																																																																																																																																																																																																																																																																																																																																																																																																																																																																																																																																																																																																																																																																																																																																																																																																																																																																																																																																																																																																																																																																																																																					
		65						75						85						95						105						115																																																																																																																																																																																																																																																																																																																																																																																																																																																																																																																																																																																																																																																																																																																																																																																																																																																																																																																																																																																																																																																																																																																																																																																																																																																																																																																																																																																															
IDB	Airflow	59	63	67	71	75	79	83	87	91	95	99	103	107	111	115	119	123	127	131	135	139	143	147	151	155	159	163	167	171	175	179	183	187	191	195	199	203	207	211	215	219	223	227	231	235	239	243	247	251	255	259	263	267	271	275	279	283	287	291	295	299	303	307	311	315	319	323	327	331	335	339	343	347	351	355	359	363	367	371	375	379	383	387	391	395	399	403	407	411	415	419	423	427	431	435	439	443	447	451	455	459	463	467	471	475	479	483	487	491	495	499	503	507	511	515	519	523	527	531	535	539	543	547	551	555	559	563	567	571	575	579	583	587	591	595	599	603	607	611	615	619	623	627	631	635	639	643	647	651	655	659	663	667	671	675	679	683	687	691	695	699	703	707	711	715	719	723	727	731	735	739	743	747	751	755	759	763	767	771	775	779	783	787	791	795	799	803	807	811	815	819	823	827	831	835	839	843	847	851	855	859	863	867	871	875	879	883	887	891	895	899	903	907	911	915	919	923	927	931	935	939	943	947	951	955	959	963	967	971	975	979	983	987	991	995	999	1003	1007	1011	1015	1019	1023	1027	1031	1035	1039	1043	1047	1051	1055	1059	1063	1067	1071	1075	1079	1083	1087	1091	1095	1099	1103	1107	1111	1115	1119	1123	1127	1131	1135	1139	1143	1147	1151	1155	1159	1163	1167	1171	1175	1179	1183	1187	1191	1195	1199	1203	1207	1211	1215	1219	1223	1227	1231	1235	1239	1243	1247	1251	1255	1259	1263	1267	1271	1275	1279	1283	1287	1291	1295	1299	1303	1307	1311	1315	1319	1323	1327	1331	1335	1339	1343	1347	1351	1355	1359	1363	1367	1371	1375	1379	1383	1387	1391	1395	1399	1403	1407	1411	1415	1419	1423	1427	1431	1435	1439	1443	1447	1451	1455	1459	1463	1467	1471	1475	1479	1483	1487	1491	1495	1499	1503	1507	1511	1515	1519	1523	1527	1531	1535	1539	1543	1547	1551	1555	1559	1563	1567	1571	1575	1579	1583	1587	1591	1595	1599	1603	1607	1611	1615	1619	1623	1627	1631	1635	1639	1643	1647	1651	1655	1659	1663	1667	1671	1675	1679	1683	1687	1691	1695	1699	1703	1707	1711	1715	1719	1723	1727	1731	1735	1739	1743	1747	1751	1755	1759	1763	1767	1771	1775	1779	1783	1787	1791	1795	1799	1803	1807	1811	1815	1819	1823	1827	1831	1835	1839	1843	1847	1851	1855	1859	1863	1867	1871	1875	1879	1883	1887	1891	1895	1899	1903	1907	1911	1915	1919	1923	1927	1931	1935	1939	1943	1947	1951	1955	1959	1963	1967	1971	1975	1979	1983	1987	1991	1995	1999	2003	2007	2011	2015	2019	2023	2027	2031	2035	2039	2043	2047	2051	2055	2059	2063	2067	2071	2075	2079	2083	2087	2091	2095	2099	2103	2107	2111	2115	2119	2123	2127	2131	2135	2139	2143	2147	2151	2155	2159	2163	2167	2171	2175	2179	2183	2187	2191	2195	2199	2203	2207	2211	2215	2219	2223	2227	2231	2235	2239	2243	2247	2251	2255	2259	2263	2267	2271	2275	2279	2283	2287	2291	2295	2299	2303	2307	2311	2315	2319	2323	2327	2331	2335	2339	2343	2347	2351	2355	2359	2363	2367	2371	2375	2379	2383	2387	2391	2395	2399	2403	2407	2411	2415	2419	2423	2427	2431	2435	2439	2443	2447	2451	2455	2459	2463	2467	2471	2475	2479	2483	2487	2491	2495	2499	2503	2507	2511	2515	2519	2523	2527	2531	2535	2539	2543	2547	2551	2555	2559	2563	2567	2571	2575	2579	2583	2587	2591	2595	2599	2603	2607	2611	2615	2619	2623	2627	2631	2635	2639	2643	2647	2651	2655	2659	2663	2667	2671	2675	2679	2683	2687	2691	2695	2699	2703	2707	2711	2715	2719	2723	2727	2731	2735	2739	2743	2747	2751	2755	2759	2763	2767	2771	2775	2779	2783	2787	2791	2795	2799	2803	2807	2811	2815	2819	2823	2827	2831	2835	2839	2843	2847	2851	2855	2859	2863	2867	2871	2875	2879	2883	2887	2891	2895	2899	2903	2907	2911	2915	2919	2923	2927	2931	2935	2939	2943	2947	2951	2955	2959	2963	2967	2971	2975	2979	2983	2987	2991	2995	2999	3003	3007	3011	3015	3019	3023	3027	3031	3035	3039	3043	3047	3051	3055	3059	3063	3067	3071	3075	3079	3083	3087	3091	3095	3099	3103	3107	3111	3115	3119	3123	3127	3131	3135	3139	3143	3147	3151	3155	3159	3163	3167	3171	3175	3179	3183	3187	3191	3195	3199	3203	3207	3211	3215	3219	3223	3227	3231	3235	3239	3243	3247	3251	3255	3259	3263	3267	3271	3275	3279	3283	3287	3291	3295	3299	3303	3307	3311	3315	3319	3323	3327	3331	3335	3339	3343	3347	3351	3355	3359	3363	3367	3371	3375	3379	3383	3387	3391	3395	3399	3403	3407	3411	3415	3419	3423	3427	3431	3435	3439	3443	3447	3451	3455	3459	3463	3467	3471	3475	3479	3483	3487	3491	3495	3499	3503	3507	3511	3515	3519	3523	3527	3531	3535	3539	3543	3547	3551	3555	3559	3563	3567	3571	3575	3579	3583	3587	3591	3595	3599	3603	3607	3611	3615	3619	3623	3627	3631	3635	3639	3643	3647	3651	3655	3659	3663	3667	3671	3675	3679	3683	3687	3691	3695	3699	3703	3707	3711	3715	3719	3723	3727	3731	3735	3739	3743	3747	3751	3755	3759	3763	3767	3771	3775	3779	3783	3787	3791	3795	3799	3803	3807	3811	3815	3819	3823	3827	3831	3835	3839	3843	3847	3851	3855	3859	3863	3867	3871	3875	3879	3883	3887	3891	3895	3899	3903	3907	3911	3915	3919	3923	3927	3931	3935	3939	3943	3947	3951	3955	3959	3963	3967	3971	3975	3979	3983	3987	3991	3995	3999	4003	4007	4011	4015	4019	4023	4027	4031	4035	4039	4043	4047	4051	4055	4059	4063	4067	4071	4075	4079	4083	4087	4091	4095	4099	4103	4107	4111	4115	4119	4123	4127	4131	4135	4139	4143	4147	4151	4155	4159	4163	4167	4171	4175	4179	4183	4187	4191	4195	4199	4203	4207	4211	4215	4219	4223	4227	4231	4235	4239	4243	4247	4251	4255	4259	4263	4267	4271	4275	4279	4283	4287	4291	4295	4299	4303	4307	4311	4315	4319	4323	4327	4331	4335	4339	4343	4347	4351	4355	4359	4363	4367	4371	4375	4379	4383	4387	4391	4395	4399	4403	4407	4411	4415	4419	4423	4427	4431	4435	4439	4443	4447	4451	4455	4459	4463	4467	4471	4475	4479	4483	4487	4491	4495	4499	4503	4507	4511	4515	4519	4523	4527	4531	4535	4539	4543	4547	4551	4555	4559	4563	4567	4571	4575	4579	4583	4587	4591	4595	4599	4603	4607	4611	4615	4619	4623	4627	4631	4635	4639	4643	4647	4651	4655	4659	4663	4667	4671	4675	4679	4683	4687	4691	4695	4699	4703	4707	4711	4715	4719	4723	4727	4731	4735	4739	4743	4747	4751	4755	4759	4763	4767	4771	4775	4779	4783	4787	4791	4795	4799	4803	4807	4811	4815	4819	4823	4827	4831	4835	4839	4843	4847	4851	4855	4859	4863	4867	4871	4875	4879	4883	4887	4891	4895	4899	4903	4907	4911	4915	4919	4923	4927	4931	4935	4939	4943	4947	4951	4955	4959	4963	4967	4971	4975	4979	4983	4987	4991	4995	4999	5003	5007	5011	5015	5019	5023	5027	5031	5035	5039	5043	5047	5051	5055	5059	5063	5067	5071	5075	5079	5083	5087	5091	5095	5099	5103	5107	5111	5115	5119	5123	5127	5131	5135	5139	5143	5147	5151	5155	5159	5163	5167	5171	5175	5179	5183	5187	5191	5195	5199	5203	5207	5211	5215	5219	5223	5227	5231	5235	5239	5243	5247	5251	5255	5259	5263	5267	5271	5275	5279	5283	5287	5291	5295	5299	5303	5307	5311	5315	5319	5323	5327	5331	5335	5339	5343	5347	5351	5355	5359	5363	5367	5371	5375	5379	5383	5387	5391	5395	5399	5403	5407	5411	5415	5419	5423	5427	5431	5435	5439	5443	5447	5451	5455	5459	5463	5467	5471	5475	5479	5483	5487	5491	5495	5499	5503	5507	5511	5515	5519	5523	5527	5531	5535	5539	5543	5547	5551

IDB		OUTDOOR AMBIENT TEMPERATURE												ENTERING INDOOR WET BULB TEMPERATURE																								
		65						75						85						95						105						115						
		59	63	67	71	75	79	59	63	67	71	75	79	59	63	67	71	75	79	59	63	67	71	75	79	59	63	67	71	75	79	59	63	67	71	75	79	
700	MBh	24.5	24.9	25.6	26.0	26.7	24.3	24.7	25.4	25.8	26.4	23.7	24.0	24.7	25.2	25.7	22.6	22.9	23.7	24.1	24.6	21.3	21.6	22.3	22.8	23.3	20.1	20.4	21.1	21.6	22.1	22.6	19.0	19.3	20.0	20.5	21.0	21.5
	S/T	0.63	0.56	0.43	0.46	0.42	0.63	0.56	0.43	0.47	0.42	0.66	0.59	0.46	0.49	0.44	0.68	0.60	0.48	0.51	0.46	1.00	0.62	0.50	0.53	0.54	1.00	0.67	0.55	0.58	0.60	0.62	1.00	0.67	0.55	0.58	0.60	0.62
	ΔT	20	18	15	14	15	20	18	15	13	13	21	19	15	14	13	20	18	15	13	13	20	18	14	13	12	21	19	16	14	13	12	21	19	16	14	13	12
	KW	1.41	1.40	1.40	1.41	1.41	1.57	1.57	1.57	1.57	1.57	1.75	1.75	1.75	1.76	1.76	1.95	1.95	1.95	1.96	1.96	2.17	2.17	2.17	2.18	2.18	2.43	2.43	2.43	2.44	2.44	2.44	2.70	2.70	2.70	2.71	2.71	2.71
	Amps	5.3	5.3	5.2	5.2	5.3	6.0	6.0	6.0	6.0	6.0	6.9	6.8	6.8	6.9	6.9	7.8	7.8	7.7	7.8	7.8	8.8	8.8	8.8	8.8	8.8	10.0	10.0	10.0	10.0	10.0	10.0	11.2	11.2	11.2	11.2	11.2	11.2
	HI PR	253	254	256	256	261	293	294	296	296	298	334	335	337	337	338	379	380	382	382	384	427	428	430	430	432	478	480	481	482	484	484	529	531	533	533	535	535
	LO PR	121	123	126	126	131	128	130	133	133	135	135	136	139	139	141	140	142	145	144	147	145	147	150	150	152	152	153	156	156	158	158	160	161	163	163	165	165
	MBh	25.0	25.3	26.0	26.0	26.7	24.8	25.1	25.8	26.0	26.4	24.1	24.5	25.2	25.7	26.3	23.0	23.4	24.1	24.6	25.2	21.7	22.1	22.8	23.3	23.8	20.5	20.8	21.6	22.1	22.6	23.1	19.3	19.6	20.4	20.9	21.4	21.9
	S/T	0.66	0.59	0.46	0.46	0.42	0.67	0.60	0.47	0.47	0.42	0.69	0.62	0.49	0.49	0.44	0.71	0.64	0.51	0.51	0.46	1.00	0.66	0.53	0.53	0.54	1.00	0.71	0.58	0.58	0.60	0.62	1.00	0.71	0.58	0.58	0.60	0.62
	ΔT	19	17	14	14	15	19	17	13	13	13	19	17	14	14	13	19	17	13	13	13	19	17	13	13	12	20	18	14	14	13	12	20	18	14	14	13	12
	KW	1.41	1.41	1.41	1.41	1.41	1.58	1.58	1.57	1.57	1.57	1.76	1.76	1.76	1.76	1.76	1.96	1.96	1.96	1.96	1.96	2.18	2.18	2.18	2.18	2.18	2.44	2.44	2.44	2.44	2.44	2.44	2.71	2.71	2.71	2.71	2.71	2.71
	Amps	5.3	5.3	5.3	5.3	5.3	6.1	6.0	6.0	6.0	6.0	6.9	6.9	6.9	6.9	6.9	7.8	7.8	7.8	7.8	7.8	8.8	8.8	8.8	8.8	8.8	10.0	10.0	10.0	10.0	10.0	10.0	11.2	11.2	11.2	11.2	11.2	11.2
	HI PR	255	257	258	258	261	295	296	298	298	298	337	338	339	339	340	381	382	384	384	386	429	430	432	432	434	481	482	484	484	486	486	533	535	537	537	539	539
	LO PR	123	125	128	128	131	131	132	135	135	138	137	138	141	141	144	142	144	147	144	147	148	149	152	152	154	154	156	159	159	161	161	163	165	167	167	169	169
	MBh	25.5	25.9	26.6	26.6	27.2	25.3	25.6	26.4	26.4	26.4	24.7	25.0	25.7	26.3	26.9	23.6	23.9	24.6	25.2	25.7	22.3	22.6	23.3	23.8	24.3	21.0	21.4	22.1	22.6	23.1	23.6	19.7	20.1	20.8	21.3	21.8	22.3
	S/T	0.67	0.60	0.47	0.47	0.42	0.68	0.60	0.48	0.48	0.42	0.70	0.63	0.50	0.50	0.44	1.00	0.65	0.52	0.52	0.46	1.00	0.67	0.54	0.54	0.55	1.00	0.72	0.59	0.59	0.60	0.62	1.00	0.72	0.59	0.59	0.60	0.62
	ΔT	18	16	13	13	14	18	16	12	12	12	18	16	13	13	12	18	16	12	12	12	18	16	12	12	11	19	17	13	13	12	11	19	17	13	13	12	11
	KW	1.42	1.42	1.42	1.42	1.42	1.59	1.58	1.58	1.58	1.58	1.77	1.77	1.76	1.76	1.76	1.97	1.97	1.96	1.96	1.96	2.19	2.19	2.19	2.19	2.19	2.45	2.45	2.45	2.45	2.45	2.45	2.72	2.72	2.72	2.72	2.72	2.72
	Amps	5.3	5.3	5.3	5.3	5.3	6.1	6.1	6.1	6.1	6.1	6.9	6.9	6.9	6.9	6.9	7.8	7.8	7.8	7.8	7.8	8.8	8.8	8.8	8.8	8.8	10.0	10.0	10.0	10.0	10.0	10.0	11.2	11.2	11.2	11.2	11.2	11.2
	HI PR	258	259	261	261	261	298	299	300	300	300	339	340	342	342	344	384	385	387	387	388	432	433	435	435	437	483	484	486	486	488	488	540	542	544	544	546	546
	LO PR	126	127	130	130	131	133	135	138	138	143	140	141	144	144	149	145	146	149	144	149	150	152	155	155	157	157	158	161	161	163	163	165	167	169	169	171	171
	MBh	24.5	24.9	25.6	26.7	27.2	24.3	24.7	25.4	25.8	26.4	23.7	24.0	24.8	25.2	26.3	22.6	23.0	23.7	24.1	24.6	21.3	21.6	22.3	22.8	23.3	20.1	20.4	21.1	21.6	22.1	22.6	19.0	19.3	20.0	20.5	21.0	21.5
	S/T	0.75	0.68	0.55	0.42	0.42	0.76	0.68	0.56	0.46	0.42	1.00	0.71	0.58	0.48	0.48	1.00	0.73	0.60	0.63	0.50	1.00	0.75	0.62	0.52	0.52	1.00	0.80	0.67	0.53	0.53	0.53	1.00	0.80	0.67	0.53	0.53	0.53
	ΔT	25	23	19	15	15	25	23	19	15	15	25	23	19	15	14	24	22	18	14	14	24	22	18	14	14	25	23	20	16	16	16	26	24	20	16	16	16
	KW	1.40	1.40	1.40	1.40	1.41	1.57	1.57	1.56	1.56	1.58	1.75	1.75	1.75	1.76	1.76	1.95	1.95	1.95	1.96	1.96	2.17	2.17	2.17	2.18	2.18	2.43	2.43	2.43	2.44	2.44	2.44	2.70	2.70	2.70	2.71	2.71	2.71
	Amps	5.3	5.2	5.2	5.3	5.3	6.0	6.0	6.0	6.0	6.0	6.8	6.8	6.8	6.9	6.9	7.8	7.8	7.7	7.8	7.8	8.8	8.8	8.8	8.8	8.8	10.0	10.0	10.0	10.0	10.0	10.0	11.2	11.2	11.2	11.2	11.2	11.2
	HI PR	253	254	256	261	261	293	294	296	296	300	334	335	337	342	342	379	380	382	382	386	427	428	430	430	434	479	480	481	486	486	486	529	531	533	533	535	535
	LO PR	121	123	126	131	131	128	130	133	138	138	135	136	139	144	144	140	142	145	145	150	145	147	150	150	155	152	153	157	162	162	162	160	161	163	163	165	165
	MBh	25.0	25.3	26.1	27.2	27.2	24.8	25.1	25.8	26.9	26.9	24.1	24.5	25.2	26.3	26.3	23.1	23.4	24.1	24.6	25.2	21.7	22.1	22.8	23.3	23.9	20.5	20.9	21.6	22.1	22.6	23.1	19.3	19.6	20.4	20.9	21.4	21.9
	S/T	0.78	0.71	0.58	0.45	0.45	0.79	0.72	0.59	0.46	0.46	1.00	0.74	0.61	0.48	0.48	1.00	0.76	0.63	0.63	0.50	1.00	0.78	0.65	0.52	0.52	1.00	1.00	0.70	0.57	0.57	0.57	1.00	1.00	0.70	0.57	0.57	0.57
	ΔT	24	22	18	14	14	24	22	18	14	14	24	22	18	14	14	24	22	18	14	14	23	21	18	14	14	25	23	19	15	15	15	26	24	20	16	16	16
	KW	1.41	1.41	1.41	1.42	1.42	1.58	1.58	1.57	1.59	1.59	1.76	1.76	1.76	1.77	1.77	1.96	1.96	1.96	1.97	1.97	2.18	2.18	2.18	2.19	2.19	2.44	2.44	2.44	2.45	2.45	2.45	2.71	2.71	2.71	2.72	2.72	2.72
	Amps	5.3	5.3	5.3	5.3	5.3	6.0	6.0	6.0	6.1	6.1	6.9	6.9	6.9	6.9	6.9	7.8	7.8	7.8	7.8	7.8	8.8	8.8	8.8	8.8	8.8	10.0	10.0	10.0	10.0	10.0	10.0	11.2	11.2	11.2	11.2	11.2	11.2
	HI PR	256	257	259	263	263	295	296	298	303	303	337	338	340	344	344	381	383	384	389	389	430	431	432	432	437	481	482	484	488	488	488	533	535	537	537	539	539
	LO PR	123	125	128	133	133	131	132	135	140	140	137	138	141	147	147	142	144	147	152	152	148	149	152	152	157	154	156	159	164	164	164	160	161	163	163	165	165
	MBh	25.5	25.9	26.6	27.7	27.7	25.3	25.7	26.4	27.5	27.5	24.7	25.0	25.8	26.9																							

IDB		OUTDOOR AMBIENT TEMPERATURE												ENTERING INDOOR WET BULB TEMPERATURE											
		65				75				85				95				105				115			
		59	63	67	71	59	63	67	71	59	63	67	71	59	63	67	71	59	63	67	71	59	63	67	71
700	MBh	24.7	25.0	25.7	26.8	24.5	24.8	25.5	26.6	23.8	24.2	24.9	26.0	22.7	23.1	23.8	24.9	21.4	21.7	22.5	23.6	20.2	20.5	21.3	22.4
	S/T	0.87	0.80	0.67	0.5	1.00	0.80	0.67	0.54	1.00	0.83	0.70	0.6	1.00	0.84	0.72	0.58	1.00	1.00	0.74	0.6	1.00	1.00	0.79	0.65
	ΔT	29	27	23	20	29	27	23	20	29	27	24	20	29	27	23	20	29	27	23	19	30	28	24	21
	KW	1.41	1.40	1.40	1.4	1.57	1.57	1.57	1.58	1.75	1.75	1.75	1.8	1.95	1.95	1.95	1.96	2.17	2.17	2.17	2.2	2.43	2.43	2.43	2.44
	Amps	5.3	5.3	5.2	5.3	6.0	6.0	6.0	6.1	6.9	6.8	6.8	6.9	7.8	7.8	7.7	7.8	8.8	8.8	8.8	8.8	10.0	10.0	10.0	10.0
800	MBh	25.1	25.5	26.2	27.3	24.9	25.2	26.0	27.1	24.3	24.6	25.3	26.4	23.2	23.5	24.2	25.3	21.8	22.2	22.9	24.0	20.6	21.0	21.7	22.8
	S/T	1.00	0.83	0.70	0.6	1.00	0.84	0.71	0.57	1.00	0.86	0.73	0.6	1.00	0.88	0.75	0.62	1.00	1.00	0.77	0.6	1.00	1.00	0.82	0.69
	ΔT	28	26	22	18	28	26	22	18	28	26	23	19	28	26	22	18	28	26	22	18	29	27	23	19
	KW	1.41	1.41	1.41	1.4	1.58	1.58	1.57	1.59	1.76	1.76	1.76	1.8	1.96	1.96	1.96	1.97	2.18	2.18	2.18	2.2	2.44	2.44	2.44	2.45
	Amps	5.3	5.3	5.3	5.3	6.0	6.0	6.0	6.1	6.9	6.9	6.9	6.9	7.8	7.8	7.8	7.8	8.8	8.8	8.8	8.9	10.0	10.0	10.0	10.0
900	MBh	25.7	26.0	26.7	27.8	25.4	25.8	26.5	27.6	24.8	25.2	25.9	27.0	23.7	24.1	24.8	25.9	22.4	22.7	23.5	24.6	21.2	21.5	22.2	23.3
	S/T	1.00	0.84	0.71	0.6	1.00	0.84	0.72	0.58	1.00	0.87	0.74	0.6	1.00	1.00	0.76	0.62	1.00	1.00	0.78	0.6	1.00	1.00	0.83	0.69
	ΔT	27	25	21	17	27	25	21	17	27	25	22	18	27	25	21	17	27	25	21	17	28	26	22	18
	KW	1.42	1.42	1.42	1.4	1.58	1.58	1.58	1.59	1.77	1.77	1.76	1.8	1.97	1.97	1.96	1.98	2.19	2.19	2.19	2.2	2.45	2.45	2.45	2.46
	Amps	5.3	5.3	5.3	5.4	6.1	6.1	6.1	6.1	6.9	6.9	6.9	7.0	7.8	7.8	7.8	7.9	8.8	8.8	8.8	8.9	10.0	10.0	10.0	10.1

IDB		OUTDOOR AMBIENT TEMPERATURE												ENTERING INDOOR WET BULB TEMPERATURE											
		65				75				85				95				105				115			
		59	63	67	71	59	63	67	71	59	63	67	71	59	63	67	71	59	63	67	71	59	63	67	71
700	MBh	25.1	25.4	26.1	27.2	24.9	25.2	25.9	27.0	24.2	24.6	25.3	26.4	23.1	23.5	24.2	25.3	21.8	22.2	22.9	24.0	20.6	20.9	21.7	22.8
	S/T	1.00	0.89	0.76	0.63	1.00	0.90	0.77	0.63	1.00	1.00	0.79	0.66	1.00	1.00	0.81	0.68	1.00	1.00	0.83	0.70	1.00	1.00	1.00	0.75
	ΔT	33	31	27	24	33	31	27	23	33	31	28	24	33	31	27	23	33	31	27	23	34	32	28	24
	KW	1.41	1.41	1.40	1.42	1.57	1.57	1.57	1.58	1.76	1.76	1.75	1.76	1.96	1.95	1.95	1.96	2.18	2.18	2.17	2.19	2.44	2.44	2.43	2.45
	Amps	5.3	5.3	5.3	5.3	6.0	6.0	6.0	6.1	6.9	6.9	6.8	6.9	7.8	7.8	7.8	7.8	8.8	8.8	8.8	8.8	10.0	10.0	10.0	10.0
800	MBh	25.5	25.9	26.6	27.7	25.3	25.6	26.4	27.5	24.7	25.0	25.7	26.8	23.6	23.9	24.7	25.8	22.3	22.6	23.3	24.4	21.0	21.4	22.1	23.2
	S/T	1.00	0.93	0.80	0.66	1.00	0.93	0.80	0.67	1.00	1.00	0.83	0.69	1.00	1.00	0.85	0.71	1.00	1.00	0.87	0.73	1.00	1.00	1.00	0.78
	ΔT	32	30	26	22	32	30	26	22	32	30	26	23	32	30	26	22	32	30	26	22	33	31	27	23
	KW	1.42	1.42	1.41	1.42	1.58	1.58	1.58	1.59	1.76	1.76	1.76	1.77	1.96	1.96	1.96	1.97	2.19	2.18	2.18	2.19	2.45	2.44	2.44	2.45
	Amps	5.3	5.3	5.3	5.3	6.1	6.1	6.0	6.1	6.9	6.9	6.9	6.9	7.8	7.8	7.8	7.9	8.8	8.8	8.8	8.9	10.0	10.0	10.0	10.1
900	MBh	26.1	26.4	27.1	28.2	25.9	26.2	26.9	28.0	25.2	25.6	26.3	27.4	24.1	24.5	25.2	26.3	22.8	23.1	23.9	25.0	21.6	21.9	22.7	23.8
	S/T	1.00	0.93	0.81	0.67	1.00	1.00	0.81	0.68	1.00	1.00	0.84	0.70	1.00	1.00	0.85	0.72	1.00	1.00	0.87	0.74	1.00	1.00	1.00	0.79
	ΔT	31	29	25	21	31	29	25	21	31	29	25	22	31	29	25	21	31	29	25	21	32	30	26	22
	KW	1.42	1.42	1.42	1.43	1.59	1.59	1.58	1.60	1.77	1.77	1.77	1.78	1.97	1.97	1.97	1.98	2.19	2.19	2.19	2.20	2.45	2.45	2.45	2.46
	Amps	5.3	5.3	5.3	5.4	6.1	6.1	6.1	6.1	6.9	6.9	6.9	7.0	7.8	7.8	7.8	7.9	8.8	8.8	8.8	8.9	10.1	10.0	10.0	10.1

IDB: Entering Indoor Dry Bulb Temperature
 High and low pressures are measured at the liquid and suction service valves.
 Shaded area reflects AHRI conditions
 KW = Total system power
 Amps = outdoor unit amps (comp.+fan)

IDB		OUTDOOR AMBIENT TEMPERATURE												ENTERING INDOOR WET BULB TEMPERATURE																							
		65						75						85						95						105						115					
		59	63	67	71	59	63	67	71	59	63	67	71	59	63	67	71	59	63	67	71	59	63	67	71	59	63	67	71	59	63	67	71				
70	AIRFLOW	29.3	29.7	30.6	31.0	29.0	29.5	30.3	30.7	28.3	28.7	29.6	29.9	27.0	27.4	28.2	28.6	25.3	25.8	26.6	27.0	25.3	25.8	26.6	27.0	23.9	24.3	25.2	25.6								
	MBh	0.59	0.52	0.38	-	0.60	0.52	0.39	-	0.62	0.55	0.42	-	1.00	0.57	0.43	-	1.00	0.59	0.46	-	1.00	0.59	0.46	-	1.00	0.64	0.51	-								
	ΔT	20	18	15	-	20	18	15	-	20	18	15	-	20	18	15	-	20	18	14	-	20	18	14	-	21	19	15	-								
	KW	1.76	1.75	1.75	-	1.95	1.95	1.95	-	2.17	2.17	2.17	-	2.41	2.41	2.41	-	2.68	2.68	2.67	-	2.68	2.68	2.67	-	2.99	2.99	2.99	-								
	Amps	6.4	6.4	6.4	-	7.3	7.3	7.3	-	8.3	8.3	8.3	-	9.4	9.4	9.4	-	10.6	10.6	10.6	-	10.6	10.6	10.6	-	12.0	12.0	12.0	-								
	HI PR	250	251	252	-	289	290	292	-	330	331	333	-	375	376	377	-	422	424	425	-	422	424	425	-	474	475	476	-								
	LO PR	124	125	128	-	131	133	136	-	138	139	142	-	143	145	148	-	149	150	154	-	149	150	154	-	156	157	160	-								
	MBh	29.7	30.1	31.0	-	29.4	29.8	30.7	-	28.7	29.1	29.9	-	27.3	27.8	28.6	-	25.7	26.1	27.0	-	25.7	26.1	27.0	-	24.3	24.7	25.6	-								
	S/T	0.65	0.58	0.44	-	0.66	0.58	0.45	-	0.68	0.61	0.47	-	1.00	0.63	0.49	-	1.00	0.65	0.51	-	1.00	0.65	0.51	-	1.00	0.70	0.56	-								
	ΔT	19	17	13	-	19	17	13	-	19	17	13	-	19	17	13	-	19	17	13	-	19	17	13	-	20	18	14	-								
KW	1.77	1.77	1.76	-	1.96	1.96	1.96	-	2.18	2.18	2.18	-	2.42	2.42	2.42	-	2.69	2.69	2.68	-	2.69	2.69	2.68	-	3.00	3.00	3.00	-									
Amps	6.4	6.4	6.4	-	7.3	7.3	7.3	-	8.3	8.3	8.3	-	9.4	9.4	9.4	-	10.6	10.6	10.6	-	10.6	10.6	10.6	-	12.1	12.1	12.1	-									
HI PR	252	253	254	-	291	292	294	-	332	333	335	-	377	378	379	-	425	426	427	-	425	426	427	-	476	477	478	-									
LO PR	125	127	130	-	133	135	138	-	140	141	144	-	145	147	150	-	151	152	155	-	151	152	155	-	157	159	162	-									
MBh	30.1	30.6	31.4	-	29.9	30.3	31.2	-	29.1	29.5	30.4	-	27.8	28.2	29.1	-	26.2	26.6	27.5	-	26.2	26.6	27.5	-	24.7	25.1	26.0	-									
S/T	0.68	0.61	0.48	-	0.69	0.61	0.48	-	0.71	0.64	0.51	-	1.00	0.66	0.53	-	1.00	0.68	0.55	-	1.00	0.68	0.55	-	1.00	0.73	0.60	-									
ΔT	18	16	13	-	18	16	12	-	18	16	13	-	18	16	12	-	17	16	12	-	17	16	12	-	19	17	13	-									
KW	1.78	1.77	1.77	-	1.97	1.97	1.97	-	2.19	2.19	2.19	-	2.43	2.43	2.43	-	2.70	2.70	2.69	-	2.70	2.70	2.69	-	3.01	3.01	3.01	-									
Amps	6.5	6.5	6.4	-	7.4	7.4	7.3	-	8.4	8.4	8.3	-	9.5	9.5	9.4	-	10.7	10.7	10.7	-	10.7	10.7	10.7	-	12.1	12.1	12.1	-									
HI PR	254	255	257	-	293	294	296	-	334	335	337	-	379	380	382	-	427	428	429	-	427	428	429	-	478	479	481	-									
LO PR	128	129	132	-	135	137	140	-	142	143	146	-	147	149	152	-	153	154	157	-	153	154	157	-	160	161	164	-									
75	AIRFLOW	29.3	29.7	30.6	31.9	29.1	29.5	30.3	31.2	28.3	28.7	29.6	30.9	27.0	27.4	28.3	29.6	25.4	25.8	26.7	28.0	25.4	25.8	26.7	28.0	23.9	24.3	25.2	26.5								
	MBh	0.72	0.64	0.51	0.37	0.72	0.65	0.52	0.38	1.00	0.67	0.54	0.40	1.00	0.69	0.56	0.42	1.00	0.71	0.58	0.44	1.00	0.71	0.58	0.44	1.00	1.00	0.63	0.49								
	ΔT	24	22	19	15	24	22	19	15	24	22	19	15	24	22	19	15	24	22	18	15	24	22	18	15	25	23	19	16								
	KW	1.76	1.75	1.75	1.77	1.95	1.95	1.95	1.96	2.17	2.17	2.17	2.18	2.41	2.41	2.41	2.42	2.68	2.68	2.67	2.69	2.68	2.68	2.67	2.69	2.99	2.99	2.99	3.00								
	Amps	6.4	6.4	6.3	6.4	7.3	7.3	7.2	7.3	8.3	8.3	8.3	8.3	9.4	9.4	9.3	9.4	10.6	10.6	10.6	10.6	10.6	10.6	10.6	10.6	12.0	12.0	12.0	12.1								
	HI PR	250	251	253	257	289	290	292	296	330	331	333	338	375	376	378	382	423	424	425	430	423	424	425	430	474	475	477	481								
	LO PR	124	125	128	134	131	133	136	141	138	139	142	148	143	145	148	153	149	150	154	159	149	150	154	159	156	157	160	166								
	MBh	29.7	30.1	31.0	32.3	29.4	29.9	30.7	32.1	28.7	29.1	30.0	31.3	27.4	27.8	28.6	30.0	25.8	26.2	27.0	28.4	25.8	26.2	27.0	28.4	24.3	24.7	25.6	26.9								
	S/T	0.78	0.70	0.57	0.43	0.78	0.71	0.58	0.44	1.00	0.73	0.60	0.46	1.00	0.75	0.62	0.48	1.00	0.77	0.64	0.50	1.00	0.77	0.64	0.50	1.00	1.00	0.69	0.55								
	ΔT	23	21	17	14	23	21	17	14	23	21	18	14	23	21	17	14	22	21	17	14	22	21	17	14	24	22	18	15								
KW	1.77	1.76	1.76	1.78	1.96	1.96	1.96	1.97	2.18	2.18	2.18	2.19	2.42	2.42	2.42	2.43	2.69	2.69	2.68	2.70	2.69	2.69	2.68	2.70	3.00	3.00	3.00	3.01									
Amps	6.4	6.4	6.4	6.5	7.3	7.3	7.3	7.4	8.3	8.3	8.3	8.4	9.4	9.4	9.4	9.5	10.6	10.6	10.6	10.7	10.6	10.6	10.7	12.1	12.1	12.0	12.1	12.1									
HI PR	252	253	255	259	291	292	294	298	332	334	335	340	377	378	380	384	425	426	428	432	425	426	428	432	476	477	479	483									
LO PR	126	127	130	135	133	135	138	143	140	141	144	150	145	147	150	155	151	152	155	161	151	152	155	161	158	159	162	167									
MBh	30.2	30.6	31.5	32.8	29.9	30.3	31.2	32.5	29.1	29.6	30.4	31.8	27.8	28.2	29.1	30.4	26.2	26.6	27.5	28.8	26.2	26.6	27.5	28.8	24.7	25.2	26.0	27.4									
S/T	0.81	0.73	0.60	0.46	1.00	0.74	0.61	0.47	1.00	0.77	0.63	0.49	1.00	0.78	0.65	0.51	1.00	0.81	0.67	0.53	1.00	0.81	0.67	0.53	1.00	1.00	0.72	0.58									
ΔT	22	20	17	13	22	20	17	13	22	20	17	13	22	20	16	13	21	20	16	13	21	20	16	13	23	21	17	14									
KW	1.77	1.77	1.77	1.78	1.97	1.97	1.97	1.98	2.19	2.19	2.19	2.20	2.43	2.43	2.43	2.44	2.70	2.70	2.69	2.71	2.69	2.69	2.71	3.01	3.01	3.01	3.00	3.02									
Amps	6.5	6.4	6.4	6.5	7.4	7.4	7.3	7.4	8.4	8.4	8.3	8.4	9.5	9.5	9.4	9.5	10.7	10.7	10.7	10.7	10.7	10.7	10.7	12.1	12.1	12.1	12.1	12.2									
HI PR	254	255	257	261	293	294	296	300	335	336	337	342	379	380	382	386	427	428	430	434	427	428	430	434	478	479	481	485									
LO PR	128	129	132	137	135	137	140	145	142	143	146	152	147	149	152	157	153	154	157	163	153	154	157	163	160	161	164	169									

IDB: Entering Indoor Dry Bulb Temperature
 High and low pressures are measured at the liquid and suction service valves.
 Shaded area reflects ACCA (TVA) conditions
 kW = Total system power
 Amps = outdoor unit amps (comp.+fan)

IDB	AIRFLOW	OUTDOOR AMBIENT TEMPERATURE																							
		65				75				85				95				105				115			
		59	63	67	71	59	63	67	71	59	63	67	71	59	63	67	71	59	63	67	71	59	63	67	71
80	MBh	29.5	29.9	30.8	32.1	29.2	29.6	30.5	31.8	28.4	28.9	29.7	31.1	27.1	27.5	28.4	29.8	25.5	25.9	26.8	28.1	24.0	24.5	25.3	26.7
	S/T	1.00	0.77	0.63	0.5	1.00	0.77	0.64	0.50	1.00	0.80	0.66	0.5	1.00	1.00	0.68	0.54	1.00	1.00	0.70	0.6	1.00	1.00	0.75	0.61
	ΔT	28	26	23	19	28	26	23	19	28	26	23	19	28	26	23	19	28	26	22	19	29	27	23	20
	KW	1.76	1.75	1.75	1.8	1.95	1.95	1.95	1.96	2.17	2.17	2.17	2.2	2.41	2.41	2.41	2.42	2.68	2.68	2.67	2.7	2.99	2.99	2.99	3.00
	Amps	6.4	6.4	6.3	6.4	7.3	7.3	7.3	7.3	8.3	8.3	8.3	8.3	9.4	9.4	9.4	9.4	10.6	10.6	10.6	10.6	12.0	12.0	12.0	12.1
	HI PR	250	251	253	257	290	291	292	297	331	332	334	338	375	376	378	382	423	424	426	430	474	475	477	481
	LO PR	124	126	129	134	132	133	136	142	138	140	143	148	144	145	149	154	149	151	154	159	156	158	161	166
	MBh	29.9	30.3	31.1	32.5	29.6	30.0	30.9	32.2	28.8	29.2	30.1	31.5	27.5	27.9	28.8	30.1	25.9	26.3	27.2	28.5	24.4	24.8	25.7	27.1
	S/T	1.00	0.82	0.69	0.6	1.00	0.83	0.70	0.56	1.00	0.85	0.72	0.6	1.00	1.00	0.74	0.60	1.00	1.00	0.76	0.6	1.00	1.00	0.81	0.67
	ΔT	27	25	22	18	27	25	21	18	27	25	22	18	27	25	21	18	26	25	21	18	28	26	22	19
KW	1.77	1.76	1.76	1.8	1.96	1.96	1.96	1.97	2.18	2.18	2.18	2.2	2.42	2.42	2.42	2.43	2.69	2.69	2.68	2.7	3.00	3.00	3.00	3.01	
Amps	6.4	6.4	6.4	6.5	7.3	7.3	7.3	7.4	8.3	8.3	8.3	8.4	9.4	9.4	9.4	9.5	10.6	10.6	10.6	10.7	12.1	12.1	12.0	12.1	
HI PR	252	253	255	259	292	293	295	299	333	334	336	340	377	378	380	385	425	426	428	432	476	477	479	484	
LO PR	126	128	131	136	134	135	138	144	140	142	145	150	146	147	150	156	151	153	156	161	158	160	163	168	
MBh	30.3	30.7	31.6	32.9	30.1	30.5	31.3	32.7	29.3	29.7	30.6	31.9	28.0	28.4	29.3	30.6	26.4	26.8	27.7	29.0	24.9	25.3	26.2	27.5	
S/T	1.00	0.86	0.72	0.6	1.00	0.86	0.73	0.59	1.00	0.89	0.76	0.6	1.00	1.00	0.77	0.63	1.00	1.00	0.80	0.7	1.00	1.00	0.85	0.71	
ΔT	26	24	21	17	26	24	21	17	26	24	21	17	26	24	21	17	26	24	20	17	27	25	21	18	
KW	1.78	1.77	1.77	1.8	1.97	1.97	1.97	1.98	2.19	2.19	2.19	2.2	2.43	2.43	2.43	2.44	2.70	2.70	2.69	2.7	3.01	3.01	3.01	3.02	
Amps	6.5	6.5	6.4	6.5	7.4	7.4	7.3	7.4	8.4	8.4	8.3	8.4	9.5	9.5	9.4	9.5	10.7	10.7	10.7	10.7	12.1	12.1	12.1	12.2	
HI PR	254	255	257	262	294	295	297	301	335	336	338	342	379	380	382	387	427	428	430	434	478	479	481	486	
LO PR	128	130	133	138	136	137	140	146	142	144	147	152	148	149	152	158	153	155	158	163	160	162	165	170	

IDB	AIRFLOW	OUTDOOR AMBIENT TEMPERATURE																							
		65				75				85				95				105				115			
		59	63	67	71	59	63	67	71	59	63	67	71	59	63	67	71	59	63	67	71	59	63	67	71
85	MBh	30.0	30.4	31.3	32.6	29.7	30.1	31.0	32.3	28.9	29.3	30.2	31.6	27.6	28.0	28.9	30.2	26.0	26.4	27.3	28.6	24.5	25.0	25.8	27.2
	S/T	1.00	0.86	0.73	0.59	1.00	0.87	0.74	0.60	1.00	1.00	0.76	0.62	1.00	1.00	0.78	0.64	1.00	1.00	0.80	0.66	1.00	1.00	1.00	0.71
	ΔT	31	30	26	23	31	30	26	23	32	30	26	23	31	30	26	23	31	29	26	22	32	30	27	24
	KW	1.76	1.76	1.76	1.77	1.96	1.96	1.95	1.97	2.18	2.18	2.17	2.19	2.42	2.41	2.41	2.43	2.68	2.68	2.68	2.69	3.00	2.99	2.99	3.01
	Amps	6.4	6.4	6.4	6.4	7.3	7.3	7.3	7.3	8.3	8.3	8.3	8.3	9.4	9.4	9.4	9.4	10.6	10.6	10.6	10.7	12.0	12.0	12.0	12.1
	HI PR	251	252	254	259	291	292	294	298	332	333	335	339	376	377	379	384	424	425	427	431	475	476	478	483
	LO PR	126	128	131	136	134	135	138	144	140	142	145	150	146	147	150	156	151	153	156	161	158	160	163	168
	MBh	30.0	31.0	32.0	33.0	30.0	30.0	31.0	33.0	29.0	30.0	31.0	32.0	28.0	28.0	29.0	31.0	26.0	27.0	28.0	29.0	25.0	25.0	26.0	28.0
	S/T	1.00	0.92	0.79	0.65	1.00	1.00	0.80	0.66	1.00	1.00	0.82	0.68	1.00	1.00	0.84	0.70	1.00	1.00	0.86	0.72	1.00	1.00	1.00	0.77
	ΔT	30	29	25	22	30	29	25	22	31	29	25	22	30	28	25	22	30	28	25	21	31	29	26	22
KW	1.77	1.77	1.77	1.78	1.97	1.97	1.96	1.98	2.19	2.19	2.18	2.20	2.43	2.42	2.42	2.44	2.69	2.69	2.69	2.70	3.01	3.00	3.00	3.02	
Amps	6.4	6.4	6.4	6.5	7.3	7.3	7.3	7.4	8.3	8.3	8.3	8.4	9.4	9.4	9.4	9.5	10.7	10.7	10.6	10.7	12.1	12.1	12.1	12.1	
HI PR	253	255	256	261	293	294	296	300	334	335	337	341	379	380	381	386	426	427	429	434	477	479	480	485	
LO PR	128	129	133	138	135	137	140	145	142	144	147	152	148	149	152	158	153	155	158	163	160	161	165	170	
MBh	31.0	31.0	32.0	33.0	31.0	31.0	32.0	33.0	30.0	30.0	31.0	32.0	28.0	29.0	30.0	31.0	27.0	27.0	28.0	29.0	25.0	26.0	27.0	28.0	
S/T	1.00	0.96	0.82	0.68	1.00	1.00	0.83	0.69	1.00	1.00	0.85	0.71	1.00	1.00	0.87	0.73	1.00	1.00	0.90	0.76	1.00	1.00	1.00	0.81	
ΔT	29	28	24	21	29	28	24	21	30	28	24	21	29	28	24	21	29	27	24	20	30	28	25	22	
KW	1.78	1.78	1.77	1.79	1.98	1.97	1.97	1.99	2.20	2.20	2.19	2.21	2.44	2.43	2.43	2.45	2.70	2.70	2.70	2.71	3.01	3.01	3.01	3.02	
Amps	6.5	6.5	6.5	6.5	7.4	7.4	7.4	7.4	8.4	8.4	8.4	8.4	9.5	9.5	9.5	9.5	10.7	10.7	10.7	10.7	12.1	12.1	12.1	12.2	
HI PR	256	257	258	263	295	296	298	302	336	337	339	343	381	382	383	388	428	430	431	436	480	481	482	487	
LO PR	130	131	135	140	137	139	142	147	144	146	149	154	150	151	154	160	155	157	160	165	162	163	167	172	

IDB: Entering Indoor Dry Bulb Temperature
 High and low pressures are measured at the liquid and suction service valves.
 Shaded area reflects AHRI conditions
 kW = Total system power
 Amps = outdoor unit amps (comp.+fan)

IDB		OUTDOOR AMBIENT TEMPERATURE												ENTERING INDOOR WET BULB TEMPERATURE												
		65				75				85				95				105				115				
		59	63	67	71	59	63	67	71	59	63	67	71	59	63	67	71	59	63	67	71	59	63	67	71	
70	875	MBh	29.1	29.5	30.4	-	28.8	29.2	30.1	-	28.1	28.5	29.4	-	26.8	27.2	28.0	-	25.2	25.6	26.5	-	23.7	24.1	25.0	-
		S/T	0.63	0.55	0.41	-	0.63	0.56	0.42	-	0.66	0.58	0.44	-	0.68	0.60	0.46	-	1.00	0.62	0.48	-	1.00	0.68	0.54	-
		ΔT	20	18	15	-	20	18	15	-	20	19	15	-	20	18	15	-	20	18	15	-	21	19	16	-
		KW	1.72	1.72	1.72	-	1.91	1.91	1.91	-	2.13	2.12	2.12	-	2.36	2.35	2.35	-	2.61	2.61	2.61	-	2.92	2.92	2.91	-
		Amps	6.2	6.2	6.2	-	7.1	7.1	7.1	-	8.1	8.0	8.0	-	9.1	9.1	9.1	-	10.3	10.3	10.3	-	11.7	11.7	11.7	-
	1000	HI PR	244	245	247	-	282	283	285	-	323	324	325	-	366	367	369	-	413	414	416	-	463	464	466	-
		LO PR	123	124	127	-	130	132	135	-	137	138	141	-	142	144	147	-	148	149	152	-	154	156	159	-
		MBh	29.5	29.9	30.8	-	29.2	29.6	30.5	-	28.5	28.9	29.7	-	27.2	27.6	28.4	-	25.6	26.0	26.8	-	24.1	24.5	25.4	-
		S/T	0.69	0.61	0.47	-	0.70	0.62	0.48	-	0.72	0.64	0.50	-	1.00	0.66	0.52	-	1.00	0.69	0.55	-	1.00	0.74	0.60	-
		ΔT	19	17	14	-	19	17	14	-	19	17	14	-	19	17	14	-	19	17	13	-	20	18	15	-
1125	KW	1.73	1.73	1.73	-	1.92	1.92	1.92	-	2.14	2.13	2.13	-	2.37	2.36	2.36	-	2.62	2.62	2.62	-	2.93	2.93	2.92	-	
	Amps	6.2	6.2	6.2	-	7.1	7.1	7.1	-	8.1	8.1	8.1	-	9.2	9.2	9.1	-	10.3	10.3	10.3	-	11.7	11.7	11.7	-	
	HI PR	246	247	249	-	284	286	287	-	325	326	328	-	368	369	371	-	415	416	418	-	465	466	468	-	
	LO PR	124	126	129	-	132	133	136	-	138	140	143	-	144	145	149	-	149	151	154	-	156	158	161	-	
	MBh	29.9	30.3	31.2	-	29.7	30.1	31.0	-	28.9	29.3	30.2	-	27.6	28.0	28.9	-	26.0	26.4	27.3	-	24.6	25.0	25.8	-	
75	875	S/T	0.73	0.65	0.51	-	0.73	0.65	0.51	-	0.76	0.68	0.54	-	1.00	0.70	0.56	-	1.00	0.72	0.58	-	1.00	0.78	0.63	-
		ΔT	18	16	13	-	18	16	13	-	18	16	13	-	18	16	13	-	18	16	12	-	19	17	14	-
		KW	1.74	1.74	1.73	-	1.93	1.93	1.92	-	2.14	2.14	2.14	-	2.37	2.37	2.37	-	2.63	2.63	2.63	-	2.94	2.93	2.93	-
		Amps	6.3	6.3	6.3	-	7.2	7.2	7.1	-	8.1	8.1	8.1	-	9.2	9.2	9.2	-	10.4	10.4	10.4	-	11.8	11.8	11.7	-
		HI PR	248	249	251	-	286	288	289	-	327	328	330	-	370	371	373	-	417	418	420	-	467	468	470	-
	1000	LO PR	126	128	131	-	134	135	138	-	140	142	145	-	146	147	151	-	151	153	156	-	158	160	163	-
		MBh	29.5	29.9	30.8	31.7	28.9	29.3	30.1	31.5	28.1	28.5	29.4	30.7	26.8	27.2	28.1	29.4	25.2	25.6	26.5	27.8	23.7	24.1	25.0	26.3
		S/T	0.76	0.68	0.54	0.39	0.77	0.69	0.55	0.40	1.00	0.72	0.57	0.43	1.00	0.74	0.60	0.45	1.00	0.76	0.62	0.47	1.00	1.00	0.67	0.52
		ΔT	24	22	19	15	24	22	19	15	25	23	19	16	24	22	19	15	24	22	19	15	25	23	20	16
		KW	1.72	1.72	1.71	1.73	1.91	1.91	1.91	1.92	2.12	2.12	2.12	2.13	2.36	2.35	2.35	2.36	2.61	2.61	2.61	2.62	2.92	2.92	2.91	2.93
1125	Amps	6.2	6.2	6.2	6.2	7.1	7.1	7.1	7.1	8.0	8.0	8.0	8.1	9.1	9.1	9.1	9.2	10.3	10.3	10.3	10.3	11.7	11.7	11.7	11.7	
	HI PR	244	245	247	251	283	284	285	290	323	324	326	330	366	367	369	373	413	414	416	420	463	464	466	470	
	LO PR	123	124	127	132	130	132	135	140	137	138	141	146	142	144	147	152	148	149	152	157	154	156	159	164	
	MBh	29.5	29.9	30.8	32.1	29.2	29.6	30.5	31.8	28.5	28.9	29.8	31.1	27.2	27.6	28.4	29.8	25.6	26.0	26.9	28.2	24.1	24.5	25.4	26.7	
	S/T	0.82	0.75	0.60	0.46	0.83	0.75	0.61	0.46	1.00	0.78	0.64	0.49	1.00	0.80	0.66	0.51	1.00	0.82	0.68	0.53	1.00	1.00	0.73	0.59	
75	875	ΔT	23	21	18	14	23	21	18	14	23	22	18	14	23	21	18	14	23	21	18	14	24	22	19	15
		KW	1.73	1.73	1.72	1.74	1.92	1.92	1.92	1.93	2.13	2.13	2.13	2.14	2.37	2.36	2.36	2.37	2.62	2.62	2.62	2.63	2.93	2.92	2.92	2.94
		Amps	6.2	6.2	6.2	6.3	7.1	7.1	7.1	7.2	8.1	8.1	8.1	8.1	9.2	9.1	9.1	9.2	10.3	10.3	10.3	10.4	11.7	11.7	11.7	11.8
		HI PR	246	247	249	253	285	286	287	292	325	326	328	332	368	369	371	375	415	416	418	422	465	466	468	472
		LO PR	124	126	129	134	132	133	137	142	138	140	143	148	144	145	149	154	149	151	154	159	156	158	161	166
	1000	MBh	30.0	30.4	31.2	32.6	29.7	30.1	31.0	32.3	28.9	29.3	30.2	31.5	27.6	28.0	28.9	30.2	26.0	26.4	27.3	28.6	24.6	25.0	25.9	27.2
		S/T	0.86	0.78	0.64	0.49	1.00	0.79	0.65	0.50	1.00	0.81	0.67	0.52	1.00	0.83	0.69	0.54	1.00	0.86	0.72	0.57	1.00	1.00	0.77	0.62
		ΔT	22	20	17	13	22	20	17	13	22	21	17	13	22	20	17	13	22	20	17	13	23	21	18	14
		KW	1.74	1.74	1.73	1.75	1.93	1.93	1.92	1.94	2.14	2.14	2.14	2.15	2.37	2.37	2.37	2.38	2.63	2.63	2.63	2.64	2.93	2.93	2.93	2.94
		Amps	6.3	6.3	6.3	6.3	7.2	7.1	7.1	7.2	8.1	8.1	8.1	8.2	9.2	9.2	9.2	9.2	10.4	10.4	10.4	10.4	11.8	11.8	11.7	11.8
1125	HI PR	248	249	251	255	287	288	289	294	327	328	330	334	370	371	373	377	417	418	420	424	467	468	470	474	
	LO PR	126	128	131	136	134	135	139	144	140	142	145	150	146	147	151	156	151	153	156	161	158	160	163	168	
	MBh	29.5	29.9	30.8	31.7	28.9	29.3	30.1	31.5	28.1	28.5	29.4	30.7	26.8	27.2	28.1	29.4	25.2	25.6	26.5	27.8	23.7	24.1	25.0	26.3	
	S/T	0.76	0.68	0.54	0.39	0.77	0.69	0.55	0.40	1.00	0.72	0.57	0.43	1.00	0.74	0.60	0.45	1.00	0.76	0.62	0.47	1.00	1.00	0.67	0.52	
	ΔT	24	22	19	15	24	22	19	15	25	23	19	16	24	22	19	15	24	22	19	15	25	23	20	16	

IDB: Entering Indoor Dry Bulb Temperature
 High and low pressures are measured at the liquid and suction service valves.
 Shaded area reflects ACCA (TVA) conditions
 kW = Total system power
 Amps = outdoor unit amps (comp.+fan)

IDB		OUTDOOR AMBIENT TEMPERATURE												ENTERING INDOOR WET BULB TEMPERATURE											
		65				75				85				95				105				115			
		59	63	67	71	59	63	67	71	59	63	67	71	59	63	67	71	59	63	67	71	59	63	67	71
80	MBh	29.3	29.7	30.5	31.9	29.0	29.4	30.3	31.6	28.2	28.7	29.5	30.9	26.9	27.3	28.2	29.5	25.3	25.8	26.6	27.9	23.9	24.3	25.2	26.5
	S/T	1.00	0.81	0.67	0.5	1.00	0.82	0.68	0.53	1.00	0.85	0.70	0.6	1.00	0.87	0.73	0.58	1.00	1.00	0.75	0.6	1.00	1.00	0.80	0.65
	ΔT	28	27	23	19	28	27	23	19	29	27	23	20	28	27	23	19	28	26	23	19	29	27	24	20
	KW	1.72	1.72	1.72	1.7	1.91	1.91	1.91	1.92	2.12	2.12	2.12	2.1	2.36	2.35	2.35	2.37	2.61	2.61	2.61	2.6	2.92	2.92	2.91	2.93
	Amps	6.2	6.2	6.2	6.2	7.1	7.1	7.1	7.1	8.1	8.0	8.0	8.1	9.1	9.1	9.1	9.2	10.3	10.3	10.3	10.3	11.7	11.7	11.7	11.7
	HI PR	245	246	247	252	283	284	286	290	323	324	326	330	367	368	370	374	414	415	416	421	464	465	466	471
	LO PR	123	125	128	133	131	132	135	140	137	139	142	147	143	144	147	153	148	150	153	158	155	156	160	165
	MBh	29.6	30.1	30.9	32.3	29.4	29.8	30.7	32.0	28.6	29.0	29.9	31.2	27.3	27.7	28.6	29.9	25.7	26.1	27.0	28.3	24.3	24.7	25.5	26.9
	S/T	1.00	0.88	0.73	0.6	1.00	0.88	0.74	0.59	1.00	0.91	0.77	0.6	1.00	1.00	0.79	0.64	1.00	1.00	0.81	0.7	1.00	1.00	0.86	0.72
	ΔT	27	25	22	18	27	25	22	18	28	26	22	19	27	25	22	18	27	25	22	18	28	26	23	19
KW	1.73	1.73	1.72	1.7	1.92	1.92	1.92	1.93	2.13	2.13	2.13	2.1	2.37	2.36	2.36	2.38	2.62	2.62	2.62	2.6	2.93	2.93	2.92	2.94	
Amps	6.2	6.2	6.2	6.3	7.1	7.1	7.1	7.2	8.1	8.1	8.1	8.1	9.2	9.2	9.2	9.1	10.3	10.3	10.3	10.4	11.7	11.7	11.7	11.8	
HI PR	247	248	249	254	285	286	288	292	325	326	328	332	369	370	372	376	416	417	418	423	466	467	468	473	
LO PR	125	126	130	135	132	134	137	142	139	140	144	149	144	146	149	154	150	151	155	160	157	158	161	167	
MBh	30.1	30.5	31.4	32.7	29.8	30.3	31.1	32.5	29.1	29.5	30.4	31.7	27.8	28.2	29.1	30.4	26.2	26.6	27.5	28.8	24.7	25.1	26.0	27.3	
S/T	1.00	0.91	0.77	0.6	1.00	0.92	0.78	0.63	1.00	0.94	0.80	0.7	1.00	1.00	0.82	0.67	1.00	1.00	0.85	0.7	1.00	1.00	0.90	0.75	
ΔT	26	25	21	17	26	24	21	17	27	25	21	18	26	24	21	17	26	24	21	17	27	25	22	18	
KW	1.74	1.74	1.73	1.8	1.93	1.93	1.92	1.94	2.14	2.14	2.14	2.2	2.37	2.37	2.37	2.38	2.63	2.63	2.63	2.6	2.94	2.93	2.93	2.95	
Amps	6.3	6.3	6.3	6.3	7.2	7.2	7.1	7.2	8.1	8.1	8.1	8.2	9.2	9.2	9.2	9.2	10.4	10.4	10.4	10.4	11.8	11.8	11.7	11.8	
HI PR	249	250	251	256	287	288	290	294	327	328	330	334	371	372	374	378	418	419	420	425	468	469	470	475	
LO PR	127	128	132	137	134	136	139	144	141	142	146	151	146	148	151	156	152	153	157	162	159	160	163	169	

85	MBh	29.8	30.2	31.0	32.4	29.5	29.9	30.8	32.1	28.7	29.1	30.0	31.3	27.4	27.8	28.7	30.0	25.8	26.2	27.1	28.4	24.4	24.8	25.7	27.0
	S/T	1.00	0.92	0.78	0.63	1.00	0.92	0.78	0.64	1.00	1.00	0.81	0.66	1.00	1.00	0.83	0.68	1.00	1.00	0.85	0.70	1.00	1.00	1.00	0.76
	ΔT	32	30	27	23	32	30	27	23	32	30	27	23	32	30	27	23	32	30	26	23	33	31	28	24
	KW	1.72	1.72	1.72	1.73	1.91	1.91	1.91	1.92	2.13	2.13	2.12	2.14	2.36	2.36	2.36	2.37	2.62	2.62	2.61	2.63	2.92	2.92	2.92	2.93
	Amps	6.2	6.2	6.2	6.3	7.1	7.1	7.1	7.1	8.1	8.1	8.0	8.1	9.1	9.1	9.1	9.2	10.3	10.3	10.3	10.4	11.7	11.7	11.7	11.7
	HI PR	246	247	248	253	284	285	287	291	325	326	327	332	368	369	371	375	415	416	417	422	465	466	467	472
	LO PR	125	127	130	135	132	134	137	142	139	141	144	149	145	146	149	154	150	151	155	160	157	158	161	167
	MBh	30.1	30.5	31.4	32.7	29.9	30.3	31.2	32.5	29.1	29.5	30.4	31.7	27.8	28.2	29.1	30.4	26.2	26.6	27.5	28.8	24.8	25.2	26.0	27.4
	S/T	1.00	0.98	0.84	0.69	1.00	1.00	0.85	0.70	1.00	1.00	0.87	0.72	1.00	1.00	0.89	0.74	1.00	1.00	0.92	0.77	1.00	1.00	1.00	0.82
	ΔT	31	29	26	22	31	29	26	22	31	29	26	22	31	29	26	22	31	29	25	22	32	30	26	23
KW	1.73	1.73	1.73	1.74	1.92	1.92	1.92	1.93	2.14	2.14	2.13	2.15	2.37	2.37	2.36	2.38	2.63	2.63	2.62	2.64	2.93	2.93	2.93	2.94	
Amps	6.3	6.3	6.2	6.3	7.1	7.1	7.1	7.2	8.1	8.1	8.1	8.2	9.2	9.2	9.2	9.2	10.4	10.4	10.3	10.4	11.7	11.7	11.7	11.8	
HI PR	248	249	251	255	286	287	289	293	327	328	329	334	370	371	373	377	417	418	420	424	467	468	470	474	
LO PR	127	128	131	137	134	136	139	144	141	142	145	151	146	148	151	156	152	153	156	162	159	160	163	168	
MBh	30.6	31.0	31.9	33.2	30.3	30.7	31.6	32.9	29.6	30.0	30.9	32.2	28.3	28.7	29.5	30.9	26.7	27.1	28.0	29.3	25.2	25.6	26.5	27.8	
S/T	1.00	1.00	0.87	0.73	1.00	1.00	0.88	0.73	1.00	1.00	0.91	0.76	1.00	1.00	0.93	0.78	1.00	1.00	1.00	0.80	1.00	1.00	1.00	0.86	
ΔT	30	28	25	21	30	28	25	21	30	28	25	21	30	28	25	21	30	28	24	21	31	29	26	22	
KW	1.74	1.74	1.74	1.75	1.93	1.93	1.93	1.94	2.15	2.15	2.14	2.16	2.38	2.38	2.37	2.39	2.64	2.63	2.63	2.65	2.94	2.94	2.93	2.95	
Amps	6.3	6.3	6.3	6.3	7.2	7.2	7.2	7.2	8.2	8.1	8.1	8.2	9.2	9.2	9.2	9.3	10.4	10.4	10.4	10.4	11.8	11.8	11.8	11.8	
HI PR	250	251	253	257	288	289	291	295	329	330	331	336	372	373	375	379	419	420	422	426	469	470	472	476	
LO PR	129	130	133	139	136	138	141	146	143	144	147	153	148	150	153	158	154	155	158	164	161	162	165	170	

IDB: Entering Indoor Dry Bulb Temperature
 High and low pressures are measured at the liquid and suction service valves.
 Shaded area reflects AHRI conditions
 kW = Total system power
 Amps = outdoor unit amps (comp.+fan)

IDB		OUTDOOR AMBIENT TEMPERATURE												ENTERING INDOOR WET BULB TEMPERATURE																																										
		65						75						85						95						105						115																								
		59	63	67	71	59	63	67	71	59	63	67	71	59	63	67	71	59	63	67	71	59	63	67	71	59	63	67	71	59	63	67	71																							
70	MBh	34.8	35.3	36.3	-	34.5	35.0	36.0	-	33.6	34.1	35.1	-	32.0	32.5	33.5	-	30.1	30.6	31.6	-	28.4	28.8	29.9	-	34.8	35.3	36.3	-	34.5	35.0	36.0	-	33.6	34.1	35.1	-	32.0	32.5	33.5	-	30.1	30.6	31.6	-	28.4	28.8	29.9	-							
	S/T	0.59	0.52	0.38	-	0.60	0.52	0.39	-	0.62	0.55	0.42	-	0.64	0.57	0.43	-	1.00	0.99	0.86	-	1.00	0.99	0.86	-	0.59	0.52	0.38	-	0.60	0.52	0.39	-	0.62	0.55	0.42	-	0.64	0.57	0.43	-	1.00	0.99	0.86	-	1.00	0.99	0.86	-							
	ΔT	19	17	14	-	19	17	14	-	19	18	14	-	19	17	14	-	19	17	14	-	20	18	15	-	19	17	14	-	19	18	14	-	19	17	14	-	19	17	14	-	20	18	15	-	20	18	15	-							
	KW	2.09	2.09	2.09	-	2.32	2.32	2.32	-	2.32	2.32	2.32	-	2.58	2.86	2.86	-	3.18	3.18	3.17	-	3.55	3.55	3.54	-	2.09	2.09	2.09	-	2.32	2.32	2.32	-	2.58	2.86	2.86	-	3.18	3.18	3.17	-	3.55	3.55	3.54	-	3.55	3.55	3.54	-							
	Amps	7.6	7.6	7.5	-	8.6	8.6	8.6	-	8.6	8.6	8.6	-	9.8	9.8	9.8	-	11.1	11.1	11.1	-	12.5	12.5	12.5	-	7.6	7.6	7.5	-	8.6	8.6	8.6	-	9.8	9.8	9.8	-	11.1	11.1	11.1	-	12.5	12.5	12.5	-	14.2	14.2	14.3	-	14.2	14.2	14.3	-			
	HI PR	254	255	257	-	294	295	297	-	294	295	297	-	336	337	339	-	381	382	384	-	430	431	433	-	254	255	257	-	294	295	297	-	336	337	339	-	381	382	384	-	430	431	433	-	482	483	485	-	482	483	485	-			
	LO PR	121	123	126	-	129	130	133	-	129	130	133	-	135	137	140	-	141	142	145	-	146	147	151	-	121	123	126	-	129	130	133	-	135	137	140	-	141	142	145	-	146	147	151	-	153	154	157	-	153	154	157	-			
	MBh	35.3	35.7	36.8	-	34.9	35.4	36.5	-	34.0	34.5	35.6	-	32.5	33.0	34.0	-	30.6	31.0	32.1	-	28.8	29.3	30.3	-	35.3	35.7	36.8	-	34.9	35.4	36.5	-	34.0	34.5	35.6	-	32.5	33.0	34.0	-	30.6	31.0	32.1	-	28.8	29.3	30.3	-	28.8	29.3	30.3	-			
	S/T	0.65	0.58	0.44	-	0.66	0.58	0.45	-	0.68	0.61	0.47	-	0.70	0.63	0.49	-	1.00	0.99	0.86	-	1.00	0.99	0.86	-	0.65	0.58	0.44	-	0.66	0.58	0.45	-	0.68	0.61	0.47	-	0.70	0.63	0.49	-	1.00	0.99	0.86	-	1.00	0.99	0.86	-	1.00	0.99	0.86	-			
	ΔT	18	16	13	-	18	16	13	-	18	17	13	-	18	16	13	-	18	16	13	-	19	17	14	-	18	16	13	-	18	16	13	-	18	17	13	-	18	16	13	-	18	16	13	-	19	17	14	-	19	17	14	-			
KW	2.10	2.10	2.10	-	2.34	2.33	2.33	-	2.60	2.59	2.59	-	2.88	2.88	2.87	-	3.19	3.19	3.19	-	3.56	3.56	3.55	-	2.10	2.10	2.10	-	2.34	2.33	2.33	-	2.60	2.59	2.59	-	2.88	2.88	2.87	-	3.19	3.19	3.19	-	3.56	3.56	3.55	-	3.56	3.56	3.55	-				
Amps	7.6	7.6	7.6	-	8.7	8.7	8.7	-	9.9	9.9	9.9	-	11.2	11.2	11.1	-	12.6	12.6	12.6	-	14.3	14.3	14.3	-	7.6	7.6	7.6	-	8.7	8.7	8.7	-	9.9	9.9	9.9	-	11.2	11.2	11.1	-	12.6	12.6	12.6	-	14.3	14.3	14.3	-	14.3	14.3	14.3	-				
HI PR	256	257	259	-	296	297	299	-	296	297	299	-	338	339	341	-	384	385	386	-	432	433	435	-	256	257	259	-	296	297	299	-	296	297	299	-	338	339	341	-	384	385	386	-	432	433	435	-	484	485	487	-	484	485	487	-
LO PR	123	125	128	-	130	132	135	-	130	132	135	-	137	138	141	-	142	144	147	-	148	149	152	-	123	125	128	-	130	132	135	-	137	138	141	-	142	144	147	-	148	149	152	-	154	156	159	-	154	156	159	-				
MBh	35.8	36.3	37.3	-	35.5	36.0	37.0	-	34.6	35.1	36.1	-	33.0	33.5	34.5	-	31.1	31.6	32.6	-	29.4	29.9	30.9	-	35.8	36.3	37.3	-	35.5	36.0	37.0	-	34.6	35.1	36.1	-	33.0	33.5	34.5	-	31.1	31.6	32.6	-	29.4	29.9	30.9	-	29.4	29.9	30.9	-				
S/T	0.68	0.61	0.48	-	0.69	0.61	0.48	-	0.71	0.64	0.51	-	1.00	0.99	0.86	-	1.00	0.99	0.86	-	1.00	0.99	0.86	-	0.68	0.61	0.48	-	0.69	0.61	0.48	-	0.71	0.64	0.51	-	1.00	0.99	0.86	-	1.00	0.99	0.86	-	1.00	0.99	0.86	-	1.00	0.99	0.86	-				
ΔT	17	15	12	-	17	15	12	-	17	16	12	-	17	15	12	-	17	15	12	-	18	16	13	-	17	15	12	-	17	15	12	-	17	16	12	-	17	15	12	-	17	15	12	-	18	16	13	-	18	16	13	-				
KW	2.11	2.11	2.11	-	2.35	2.34	2.34	-	2.61	2.60	2.60	-	2.89	2.89	2.88	-	3.20	3.20	3.20	-	3.57	3.57	3.56	-	2.11	2.11	2.11	-	2.35	2.34	2.34	-	2.61	2.60	2.60	-	2.89	2.89	2.88	-	3.20	3.20	3.20	-	3.57	3.57	3.56	-	3.57	3.57	3.56	-				
Amps	7.7	7.7	7.6	-	8.7	8.7	8.7	-	9.9	9.9	9.9	-	11.2	11.2	11.2	-	12.7	12.6	12.6	-	14.3	14.3	14.3	-	7.7	7.7	7.6	-	8.7	8.7	8.7	-	9.9	9.9	9.9	-	11.2	11.2	11.2	-	12.7	12.6	12.6	-	14.3	14.3	14.3	-	14.3	14.3	14.3	-				
HI PR	258	259	261	-	298	300	301	-	340	342	343	-	386	387	389	-	434	435	437	-	486	488	489	-	258	259	261	-	298	300	301	-	340	342	343	-	386	387	389	-	434	435	437	-	486	488	489	-	486	488	489	-				
LO PR	125	127	130	-	132	134	137	-	139	140	143	-	144	146	149	-	150	151	154	-	156	158	161	-	125	127	130	-	132	134	137	-	139	140	143	-	144	146	149	-	150	151	154	-	156	158	161	-	156	158	161	-				

IDB: Entering Indoor Dry Bulb Temperature
 High and low pressures are measured at the liquid and suction service valves.
 Shaded area reflects ACCA (TVA) conditions
 KW = Total system power
 Amps = outdoor unit amps (comp.+fan)

IDB	AIRFLOW	OUTDOOR AMBIENT TEMPERATURE												ENTERING INDOOR WET BULB TEMPERATURE											
		65				75				85				95				105				115			
		59	63	67	71	59	63	67	71	59	63	67	71	59	63	67	71	59	63	67	71	59	63	67	71
80	MBh	35.0	35.5	36.5	38.1	34.7	35.2	36.2	37.8	33.8	34.3	35.3	36.9	32.2	32.7	33.7	35.3	30.3	30.8	31.8	33.4	28.6	29.0	30.1	31.7
	S/T	0.84	0.77	0.63	0.5	1.00	0.77	0.64	0.50	1.00	0.80	0.66	0.5	1.00	0.82	0.68	0.54	1.00	1.00	0.70	0.6	1.00	1.00	0.75	0.61
	ΔT	2.09	2.25	2.2	1.9	2.7	2.5	2.2	1.8	2.7	2.5	2.2	1.9	2.7	2.5	2.2	1.8	2.7	2.5	2.2	1.8	2.8	2.6	2.3	1.9
	KW	2.09	2.09	2.09	2.1	2.32	2.32	2.32	2.34	2.58	2.58	2.58	2.6	2.86	2.86	2.86	2.88	3.18	3.18	3.17	3.2	3.55	3.55	3.54	3.56
	Amps	7.6	7.6	7.5	8.0	8.6	8.6	8.6	9.0	9.8	9.8	9.8	10.0	11.1	11.1	11.1	11.0	12.5	12.5	12.5	13.0	14.2	14.2	14.2	14.0
	HI PR	255	256	258	262	295	296	298	302	337	338	340	344	382	383	385	389	431	432	434	438	483	484	486	490
	LO PR	122	123	126	132	129	131	134	139	136	137	140	145	141	143	146	151	146	148	151	156	153	155	158	163
	MBh	35.5	35.9	37.0	38.6	35.1	35.6	36.7	38.3	34.2	34.7	35.8	37.4	32.7	33.2	34.2	35.8	30.8	31.2	32.3	33.9	29.0	29.5	30.5	32.1
	S/T	1.00	0.82	0.69	0.6	1.00	0.83	0.70	0.56	1.00	0.85	0.72	0.6	1.00	0.87	0.74	0.60	1.00	1.00	0.76	0.6	1.00	1.00	0.81	0.67
	ΔT	2.6	2.4	2.1	1.7	2.6	2.4	2.1	1.7	2.6	2.4	2.1	1.8	2.6	2.4	2.1	1.7	2.6	2.4	2.1	1.7	2.7	2.5	2.2	1.8
KW	2.10	2.10	2.10	2.1	2.34	2.33	2.33	2.35	2.60	2.59	2.59	2.6	2.88	2.87	2.87	2.89	3.19	3.19	3.19	3.2	3.56	3.56	3.55	3.57	
Amps	7.6	7.6	7.6	8.0	8.7	8.7	8.7	9.0	9.9	9.9	9.9	10.0	11.2	11.2	11.1	11.0	12.6	12.6	12.6	13.0	14.3	14.3	14.3	14.0	
HI PR	257	258	260	264	297	298	300	304	339	340	342	346	384	385	387	392	433	434	436	440	485	486	488	492	
LO PR	124	125	128	133	131	132	136	141	137	139	142	147	143	144	147	153	148	150	153	158	155	156	160	165	
MBh	36.0	36.5	37.5	39.1	35.7	36.2	37.2	38.8	34.8	35.3	36.3	37.9	33.2	33.7	34.7	36.3	31.3	31.8	32.8	34.4	29.6	30.1	31.1	32.7	
S/T	1.00	0.86	0.72	0.6	1.00	0.86	0.73	0.59	1.00	0.89	0.76	0.6	1.00	1.00	0.77	0.63	1.00	1.00	0.80	0.7	1.00	1.00	0.85	0.71	
ΔT	2.5	2.3	2.0	1.7	2.5	2.3	2.0	1.7	2.5	2.4	2.0	1.7	2.5	2.3	2.0	1.6	2.5	2.3	2.0	1.6	2.6	2.4	2.1	1.7	
KW	2.11	2.11	2.11	2.1	2.35	2.34	2.34	2.36	2.61	2.60	2.60	2.6	2.89	2.89	2.88	2.90	3.20	3.20	3.20	3.2	3.57	3.57	3.56	4.00	
Amps	7.7	7.7	7.6	8.0	9.0	8.7	8.7	9.0	9.9	9.9	9.9	10.0	11.2	11.2	11.2	11.0	12.7	12.6	12.6	13.0	14.3	14.3	14.3	14.0	
HI PR	259	260	262	266	299	300	302	306	341	342	344	348	386	387	389	394	435	436	438	442	487	488	490	494	
LO PR	126	127	130	135	133	134	138	143	139	141	144	149	145	146	149	155	150	152	155	160	157	158	162	167	

85	MBh	35.6	36.1	37.1	38.7	35.3	35.8	36.8	38.4	34.4	34.9	35.9	37.5	32.8	33.3	34.3	35.9	30.9	31.4	32.4	34.0	29.1	29.6	30.7	32.3
	S/T	1.00	0.86	0.73	0.59	1.00	0.87	0.74	0.60	1.00	1.00	0.76	0.62	1.00	1.00	0.78	0.64	1.00	1.00	0.80	0.66	1.00	1.00	1.00	0.71
	ΔT	3.1	2.9	2.5	2.2	3.0	2.9	2.5	2.2	3.1	2.9	2.6	2.2	3.0	2.9	2.5	2.2	3.0	2.8	2.5	2.2	3.1	3.0	2.6	2.3
	KW	2.10	2.09	2.09	2.11	2.33	2.33	2.32	2.34	2.59	2.59	2.58	2.60	2.87	2.87	2.86	2.88	3.18	3.18	3.18	3.20	3.55	3.55	3.55	3.56
	Amps	7.6	7.6	7.6	8.0	8.7	8.6	8.6	9.0	9.8	9.8	9.8	10.0	11.1	11.1	11.1	11.0	12.6	12.6	12.5	13.0	14.3	14.2	14.2	14.0
	HI PR	256	257	259	263	296	297	299	303	338	339	341	345	383	384	386	391	432	433	435	439	484	485	487	491
	LO PR	124	125	128	133	131	133	136	141	137	139	142	147	143	144	148	153	148	150	153	158	155	157	160	165
	MBh	36.0	36.5	37.6	39.2	35.7	36.2	37.3	38.8	34.8	35.3	36.3	37.9	33.3	33.7	34.8	36.4	31.3	31.8	32.9	34.5	29.6	30.1	31.1	32.7
	S/T	1.00	0.92	0.79	0.65	1.00	0.93	0.80	0.66	1.00	1.00	0.82	0.68	1.00	1.00	0.84	0.70	1.00	1.00	0.86	0.72	1.00	1.00	1.00	0.77
	ΔT	2.9	2.8	2.4	2.1	2.9	2.8	2.4	2.1	3.0	2.8	2.5	2.1	2.9	2.8	2.4	2.1	2.9	2.7	2.4	2.1	3.0	2.8	2.5	2.2
KW	2.11	2.11	2.10	2.12	2.34	2.34	2.33	2.35	2.60	2.60	2.59	2.61	2.88	2.88	2.88	2.89	3.20	3.19	3.19	3.21	3.56	3.56	3.56	3.58	
Amps	7.6	7.6	7.6	8.0	8.7	8.7	8.7	9.0	9.9	9.9	9.9	10.0	11.2	11.2	11.2	11.0	12.6	12.6	12.6	13.0	14.3	14.3	14.3	14.0	
HI PR	258	259	261	265	298	299	301	306	340	341	343	348	385	387	388	393	434	435	437	442	486	487	489	494	
LO PR	125	127	130	135	133	134	137	143	139	141	144	149	145	146	149	154	150	152	155	160	157	158	161	167	
MBh	36.6	37.1	38.1	39.7	36.3	36.8	37.8	39.4	35.4	35.9	36.9	38.5	33.8	34.3	35.3	36.9	31.9	32.4	33.4	35.0	30.1	30.6	31.7	33.3	
S/T	1.00	0.96	0.82	0.68	1.00	1.00	0.83	0.69	1.00	1.00	0.85	0.71	1.00	1.00	0.87	0.73	1.00	1.00	0.89	0.76	1.00	1.00	1.00	0.81	
ΔT	2.9	2.7	2.3	2.0	2.9	2.7	2.3	2.0	2.9	2.7	2.4	2.0	2.8	2.7	2.3	2.0	2.8	2.6	2.3	2.0	2.9	2.8	2.4	2.1	
KW	2.12	2.12	2.11	2.13	2.35	2.35	2.34	2.36	2.61	2.61	2.60	2.62	2.89	2.89	2.89	2.90	3.21	3.20	3.20	3.22	3.57	3.57	3.57	3.59	
Amps	7.7	7.7	7.7	8.0	8.8	8.7	8.7	9.0	9.9	9.9	9.9	10.0	11.2	11.2	11.2	11.0	12.7	12.7	12.6	13.0	14.4	14.3	14.3	14.0	
HI PR	260	261	263	268	300	301	303	308	342	343	345	350	388	389	390	395	436	437	439	444	488	489	491	496	
LO PR	127	129	132	137	135	136	139	145	141	143	146	151	147	148	151	156	152	154	157	162	159	160	163	169	

IDB: Entering Indoor Dry Bulb Temperature
 High and low pressures are measured at the liquid and suction service valves.
 Shaded area reflects AHRI conditions
 kW = Total system power
 Amps = outdoor unit amps (comp.+fan)

IDB		OUTDOOR AMBIENT TEMPERATURE												ENTERING INDOOR WET BULB TEMPERATURE																								
		65						75						85						95						105						115						
		59	63	67	71	59	63	67	71	59	63	67	71	59	63	67	71	59	63	67	71	59	63	67	71	59	63	67	71	59	63	67	71					
70	1100	MBh	35.0	35.5	36.6	-	34.7	35.2	36.3	-	33.8	34.3	35.4	-	32.3	32.8	33.8	-	30.4	30.9	31.9	-	28.6	29.1	30.2	-	28.6	29.1	30.2	-	28.6	29.1	30.2	-				
		S/T	0.66	0.59	0.45	-	0.67	0.59	0.46	-	0.70	0.62	0.48	-	0.71	0.64	0.50	-	1.00	0.66	0.53	-	1.00	0.71	0.58	-	1.00	0.71	0.58	-	1.00	0.71	0.58	-				
		ΔT	20	18	14	-	20	18	14	-	20	18	14	-	19	18	14	-	19	17	14	-	20	19	15	-	20	19	15	-	20	19	15	-				
		KW	2.03	2.03	2.02	-	2.26	2.26	2.26	-	2.53	2.53	2.52	-	2.81	2.81	2.81	-	3.13	3.13	3.13	-	3.51	3.50	3.50	-	3.51	3.50	3.50	-	3.51	3.50	3.50	-				
		Amps	7.4	7.4	7.4	-	8.5	8.5	8.5	-	9.7	9.7	9.7	-	11.0	11.0	11.0	-	12.5	12.5	12.5	-	14.2	14.2	14.2	-	14.2	14.2	14.2	-	14.2	14.2	14.2	-				
	1200	HI PR	255	256	258	-	295	296	298	-	337	338	340	-	382	383	385	-	430	431	433	-	482	483	485	-	482	483	485	-	482	483	485	-	482	483	485	-
		LO PR	122	123	126	-	129	130	134	-	135	137	140	-	141	142	145	-	146	148	151	-	153	154	157	-	153	154	157	-	153	154	157	-				
		MBh	35.4	35.9	37.0	-	35.1	35.6	36.6	-	34.2	34.7	35.7	-	32.7	33.2	34.2	-	30.8	31.3	32.3	-	29.0	29.5	30.6	-	29.0	29.5	30.6	-	29.0	29.5	30.6	-				
		S/T	0.69	0.62	0.48	-	0.70	0.62	0.49	-	0.72	0.65	0.51	-	0.74	0.67	0.53	-	1.00	0.69	0.55	-	1.00	0.74	0.60	-	1.00	0.74	0.60	-	1.00	0.74	0.60	-				
		ΔT	19	17	13	-	19	17	13	-	19	17	14	-	19	17	13	-	19	17	13	-	20	18	14	-	20	18	14	-	20	18	14	-				
1350	KW	2.04	2.03	2.03	-	2.27	2.27	2.27	-	2.54	2.53	2.53	-	2.82	2.82	2.82	-	3.14	3.14	3.13	-	3.51	3.51	3.51	-	3.51	3.51	3.51	-	3.51	3.51	3.51	-					
	Amps	7.5	7.5	7.5	-	8.6	8.6	8.5	-	9.8	9.8	9.7	-	11.1	11.1	11.0	-	12.5	12.5	12.5	-	14.2	14.2	14.2	-	14.2	14.2	14.2	-	14.2	14.2	14.2	-					
	HI PR	257	258	259	-	296	298	299	-	338	339	341	-	383	384	386	-	432	433	435	-	484	485	486	-	484	485	486	-	484	485	486	-					
	LO PR	123	125	128	-	130	132	135	-	137	138	141	-	142	144	147	-	147	149	152	-	154	156	159	-	154	156	159	-	154	156	159	-					
	MBh	36.1	36.6	37.6	-	35.8	36.3	37.3	-	34.9	35.4	36.4	-	33.4	33.8	34.9	-	31.5	31.9	33.0	-	29.7	30.2	31.2	-	29.7	30.2	31.2	-	29.7	30.2	31.2	-					
75	1100	MBh	35.1	35.6	36.6	38.2	34.8	35.2	36.3	37.9	33.9	34.3	35.4	37.0	32.3	32.8	33.8	35.4	30.4	30.9	31.9	33.5	28.7	29.2	30.2	31.8	28.7	29.2	30.2	31.8								
		S/T	0.82	0.74	0.61	0.47	0.83	0.75	0.61	0.47	1.00	0.77	0.64	0.50	1.00	0.77	0.66	0.52	1.00	0.82	0.68	0.54	1.00	1.00	0.73	0.59	1.00	1.00	0.73	0.59								
		ΔT	24	22	18	15	24	22	18	15	24	22	18	15	24	22	18	14	23	21	17	14	25	23	19	15	25	23	19	15								
		KW	2.03	2.02	2.02	2.04	2.26	2.26	2.26	2.28	2.53	2.52	2.52	2.54	2.81	2.81	2.81	2.82	3.13	3.13	3.12	3.14	3.50	3.50	3.50	3.52	3.50	3.50	3.50	3.52								
		Amps	7.4	7.4	7.4	7.5	8.5	8.5	8.5	8.6	9.7	9.7	9.7	9.8	11.0	11.0	11.0	11.1	12.5	12.5	12.5	12.5	14.2	14.2	14.2	14.3	14.2	14.2	14.2	14.3								
	1200	HI PR	255	256	258	263	295	296	298	302	337	338	340	344	382	383	385	389	430	432	433	438	482	483	485	490	482	483	485	490	482	483	485	490				
		LO PR	122	123	126	131	129	130	134	139	135	137	140	145	141	142	145	150	146	148	151	156	153	154	157	162	153	154	157	162								
		MBh	35.5	35.9	37.0	38.6	35.1	35.6	36.7	38.2	34.2	34.7	35.8	37.3	32.7	33.2	34.2	35.8	30.8	31.3	32.3	33.9	29.1	29.5	30.6	32.2	29.1	29.5	30.6	32.2								
		S/T	0.82	0.74	0.61	0.47	0.83	0.75	0.61	0.47	1.00	0.77	0.64	0.50	1.00	0.77	0.66	0.52	1.00	0.82	0.68	0.54	1.00	1.00	0.73	0.59	1.00	1.00	0.73	0.59								
		ΔT	23	21	18	14	23	21	17	14	23	21	18	14	23	21	17	14	23	21	17	14	24	22	18	15	24	22	18	15								
1350	KW	2.03	2.03	2.03	2.05	2.27	2.27	2.26	2.28	2.53	2.53	2.53	2.55	2.82	2.82	2.81	2.83	3.14	3.14	3.13	3.15	3.51	3.51	3.51	3.52	3.51	3.51	3.51	3.52									
	Amps	7.5	7.5	7.4	7.5	8.6	8.5	8.5	8.6	9.8	9.8	9.7	9.8	11.1	11.1	11.0	11.1	12.5	12.5	12.5	12.5	14.2	14.2	14.2	14.3	14.2	14.2	14.2	14.3									
	HI PR	257	258	260	264	297	298	300	304	338	340	341	346	383	385	386	391	432	433	435	439	484	485	487	491	484	485	487	491									
	LO PR	123	125	128	133	130	132	135	140	137	138	141	146	142	144	147	152	147	149	152	157	154	156	159	164	154	156	159	164									
	MBh	36.1	36.6	37.7	39.2	35.8	36.3	37.4	38.9	34.9	35.4	36.4	38.0	33.4	33.9	34.9	36.5	31.5	32.0	33.0	34.6	29.7	30.2	31.3	32.8	29.7	30.2	31.3	32.8									

IDB: Entering Indoor Dry Bulb Temperature
 High and low pressures are measured at the liquid and suction service valves.
 Shaded area reflects ACCA (TVA) conditions
 kW = Total system power
 Amps = outdoor unit amps (comp.+fan)

IDB		OUTDOOR AMBIENT TEMPERATURE												ENTERING INDOOR WET BULB TEMPERATURE												
		65				75				85				95				105				115				
		59	63	67	71	59	63	67	71	59	63	67	71	59	63	67	71	59	63	67	71	59	63	67	71	
80	1100	MBh	35.2	35.7	36.8	38.3	34.9	35.4	36.5	38.0	34.0	34.5	35.6	37.1	32.5	33.0	34.0	35.6	30.6	31.1	32.1	33.7	28.8	29.3	30.4	31.9
		S/T	0.92	0.84	0.71	0.6	1.00	0.85	0.71	0.57	1.00	0.87	0.74	0.6	1.00	0.89	0.76	0.61	1.00	1.00	0.78	0.6	1.00	1.00	0.83	0.69
	ΔT	28	26	23	19	28	26	22	19	28	26	23	19	28	26	22	19	28	26	22	18	29	27	23	20	
	KW	2.03	2.03	2.02	2.0	2.26	2.26	2.26	2.28	2.53	2.53	2.52	2.5	2.81	2.81	2.81	2.83	3.13	3.13	3.13	3.1	3.51	3.50	3.50	3.52	
	Amps	7.4	7.4	7.4	7.5	8.5	8.5	8.5	8.6	9.7	9.7	9.7	9.8	11.0	11.0	11.0	11.1	12.5	12.5	12.5	12.6	14.2	14.2	14.2	14.3	
	HI PR	256	257	259	263	296	297	298	303	337	339	340	345	382	384	385	390	431	432	434	438	483	484	486	490	
	LO PR	122	124	127	132	130	131	134	139	136	137	140	146	141	143	146	151	147	148	151	156	153	155	158	163	
	MBh	35.6	36.1	37.2	38.7	35.3	35.8	36.8	38.4	34.4	34.9	35.9	37.5	32.9	33.4	34.4	36.0	31.0	31.5	32.5	34.1	29.2	29.7	30.8	32.3	
	S/T	1.00	0.87	0.73	0.6	1.00	0.87	0.74	0.60	1.00	0.90	0.76	0.6	1.00	0.92	0.78	0.64	1.00	1.00	0.81	0.7	1.00	1.00	0.86	0.72	
	ΔT	27	25	22	18	27	25	22	18	27	26	22	18	27	25	22	18	27	25	21	18	28	26	23	19	
KW	2.04	2.03	2.03	2.1	2.27	2.27	2.27	2.28	2.54	2.53	2.53	2.6	2.82	2.82	2.81	2.83	3.14	3.14	3.13	3.2	3.51	3.51	3.51	3.53		
Amps	7.5	7.5	7.5	7.5	8.6	8.6	8.5	8.6	9.8	9.8	9.7	9.8	11.1	11.1	11.1	11.1	12.5	12.5	12.5	12.6	14.2	14.2	14.2	14.3		
HI PR	257	258	260	265	297	298	300	304	339	340	342	346	384	385	387	391	432	434	435	440	484	485	487	492		
LO PR	124	125	128	133	131	132	135	141	137	139	142	147	143	144	147	152	148	150	153	158	155	156	159	164		
MBh	36.3	36.8	37.8	39.4	36.0	36.5	37.5	39.1	35.1	35.6	36.6	38.2	33.6	34.0	35.1	36.7	31.7	32.1	33.2	34.8	29.9	30.4	31.4	33.0		
S/T	1.00	0.89	0.75	0.6	1.00	0.89	0.76	0.61	1.00	0.92	0.78	0.6	1.00	1.00	0.80	0.66	1.00	1.00	0.82	0.7	1.00	1.00	0.88	0.73		
ΔT	26	24	21	17	26	24	21	17	27	25	21	17	26	24	21	17	26	24	20	17	27	25	22	18		
KW	2.05	2.04	2.04	2.1	2.28	2.28	2.28	2.29	2.55	2.54	2.54	2.6	2.83	2.83	2.83	2.84	3.15	3.15	3.14	3.2	3.52	3.52	3.52	3.54		
Amps	7.5	7.5	7.5	7.6	8.6	8.6	8.6	8.7	9.8	9.8	9.8	9.9	11.1	11.1	11.1	11.2	12.6	12.6	12.6	12.6	14.3	14.3	14.3	14.3		
HI PR	260	261	262	267	299	301	302	307	341	342	344	349	386	387	389	394	435	436	438	442	487	488	489	494		
LO PR	126	127	131	136	133	135	138	143	140	141	144	149	145	147	150	155	150	152	155	160	157	159	162	167		
85	1100	MBh	35.8	36.3	37.3	38.9	35.5	36.0	37.0	38.6	34.6	35.1	36.1	37.7	33.1	33.5	34.6	36.2	31.2	31.7	32.7	34.3	29.4	29.9	30.9	32.5
		S/T	1.00	0.94	0.81	0.67	1.00	0.95	0.81	0.67	1.00	1.00	0.84	0.70	1.00	1.00	0.86	0.72	1.00	1.00	0.88	0.74	1.00	1.00	1.00	0.79
	ΔT	32	30	26	23	32	30	26	23	32	30	26	23	32	30	26	22	31	30	26	22	33	31	27	23	
	KW	2.03	2.03	2.03	2.04	2.27	2.27	2.26	2.28	2.53	2.53	2.53	2.54	2.82	2.82	2.81	2.83	3.14	3.13	3.13	3.15	3.51	3.51	3.50	3.52	
	Amps	7.5	7.5	7.4	7.5	8.5	8.5	8.5	8.6	9.8	9.7	9.7	9.8	11.1	11.1	11.0	11.1	12.5	12.5	12.5	12.6	14.2	14.2	14.2	14.3	
	HI PR	257	258	260	264	297	298	300	304	339	340	341	346	384	385	386	391	432	433	435	439	484	485	487	491	
	LO PR	124	126	129	134	131	133	136	141	138	139	142	147	143	145	148	153	148	150	153	158	155	157	160	165	
	MBh	36.2	36.7	37.7	39.3	35.9	36.4	37.4	39.0	35.0	35.5	36.5	38.1	33.4	33.9	35.0	36.5	31.5	32.0	33.1	34.6	29.8	30.3	31.3	32.9	
	S/T	1.00	0.97	0.83	0.69	1.00	0.98	0.84	0.70	1.00	1.00	0.87	0.72	1.00	1.00	0.89	0.74	1.00	1.00	0.91	0.76	1.00	1.00	1.00	0.82	
	ΔT	31	29	26	22	31	29	25	22	31	29	26	22	31	29	25	22	31	29	25	22	32	30	26	23	
KW	2.04	2.04	2.03	2.05	2.28	2.27	2.27	2.29	2.54	2.54	2.53	2.55	2.83	2.82	2.82	2.84	3.14	3.14	3.14	3.16	3.52	3.52	3.51	3.53		
Amps	7.5	7.5	7.5	7.6	8.6	8.6	8.6	8.6	9.8	9.8	9.8	9.8	11.1	11.1	11.1	11.2	12.6	12.5	12.5	12.6	14.3	14.3	14.2	14.3		
HI PR	258	260	261	266	298	299	301	306	340	341	343	347	385	386	388	392	434	435	437	441	485	487	488	493		
LO PR	125	127	130	135	133	134	137	142	139	141	144	149	145	146	149	154	150	151	154	159	156	158	161	166		
MBh	36.9	37.4	38.4	40.0	36.6	37.1	38.1	39.7	35.7	36.2	37.2	38.8	34.1	34.6	35.7	37.2	32.2	32.7	33.8	35.3	30.5	31.0	32.0	33.6		
S/T	1.00	0.99	0.85	0.71	1.00	1.00	0.86	0.72	1.00	1.00	0.88	0.74	1.00	1.00	0.90	0.76	1.00	1.00	0.92	0.78	1.00	1.00	1.00	0.83		
ΔT	30	28	25	21	30	28	25	21	30	28	25	21	30	28	25	21	30	28	24	21	31	29	25	22		
KW	2.05	2.05	2.04	2.06	2.29	2.28	2.28	2.30	2.55	2.55	2.54	2.56	2.84	2.83	2.83	2.85	3.15	3.15	3.15	3.17	3.53	3.53	3.52	3.54		
Amps	7.5	7.5	7.5	7.6	8.6	8.6	8.6	8.7	9.8	9.8	9.8	9.9	11.1	11.1	11.1	11.2	12.6	12.6	12.6	12.7	14.3	14.3	14.3	14.4		
HI PR	261	262	264	268	301	302	304	308	342	344	345	350	387	389	390	395	436	437	439	443	488	489	491	495		
LO PR	128	129	132	137	135	137	140	145	141	143	146	151	147	148	151	157	152	154	157	162	159	160	163	168		

IDB: Entering Indoor Dry Bulb Temperature
 High and low pressures are measured at the liquid and suction service valves.
 Shaded area reflects AHRI conditions
 kW = Total system power
 Amps = outdoor unit amps (comp.+fan)

IDB		OUTDOOR AMBIENT TEMPERATURE												ENTERING INDOOR WET BULB TEMPERATURE												
		65				75				85				95				105				115				
		59	63	67	71	59	63	67	71	59	63	67	71	59	63	67	71	59	63	67	71	59	63	67	71	
70	1225	MBh	39.7	40.2	41.4	-	39.3	39.9	41.1	-	38.3	38.8	40.0	-	36.5	37.1	38.2	-	34.3	34.9	36.1	-	32.3	32.9	34.1	-
		S/T	0.63	0.55	0.41	-	0.64	0.56	0.42	-	0.66	0.58	0.44	-	1.00	0.60	0.46	-	1.00	0.63	0.49	-	1.00	0.68	0.54	-
		ΔT	20	18	15	-	20	18	15	-	20	18	15	-	20	18	15	-	21	19	14	-	21	19	15	-
		KW	2.32	2.32	2.31	-	2.59	2.59	2.58	-	2.89	2.89	2.88	-	3.21	3.21	3.21	-	3.58	3.57	3.57	-	4.00	4.00	4.00	-
	1400	Amps	8.3	8.3	8.3	-	9.5	9.5	9.5	-	10.9	10.9	10.9	-	12.4	12.4	12.3	-	14.0	14.0	14.0	-	16.0	16.0	16.0	-
		HI PR	264	266	267	-	306	307	309	-	350	351	353	-	397	398	400	-	448	449	451	-	502	503	505	-
		LO PR	126	128	131	-	134	135	139	-	140	142	145	-	146	148	151	-	152	153	157	-	159	160	163	-
		MBh	40.2	40.8	41.9	-	39.8	40.4	41.6	-	38.8	39.4	40.6	-	37.0	37.6	38.8	-	34.8	35.4	36.6	-	32.9	33.4	34.6	-
	1575	S/T	0.69	0.61	0.47	-	0.70	0.62	0.48	-	0.73	0.65	0.51	-	1.00	0.67	0.53	-	1.00	0.69	0.55	-	1.00	0.74	0.60	-
		ΔT	19	17	13	-	19	17	13	-	19	17	14	-	19	17	13	-	18	17	13	-	20	18	14	-
		KW	2.34	2.33	2.33	-	2.60	2.60	2.60	-	2.90	2.90	2.90	-	3.23	3.23	3.22	-	3.59	3.59	3.58	-	4.02	4.01	4.01	-
		Amps	8.4	8.3	8.3	-	9.6	9.6	9.6	-	11.0	10.9	10.9	-	12.4	12.4	12.4	-	14.1	14.1	14.1	-	16.0	16.0	16.0	-
75	1225	HI PR	267	268	270	-	308	309	311	-	352	353	355	-	399	400	402	-	450	451	453	-	504	505	507	-
		LO PR	128	130	133	-	136	137	140	-	142	144	147	-	148	150	153	-	154	155	158	-	161	162	165	-
		MBh	40.8	41.4	42.6	-	40.5	41.0	42.2	-	39.4	40.0	41.2	-	37.7	38.2	39.4	-	35.5	36.0	37.2	-	33.5	34.0	35.2	-
		S/T	0.73	0.65	0.51	-	0.74	0.66	0.52	-	1.00	0.68	0.54	-	1.00	0.70	0.56	-	1.00	0.73	0.58	-	1.00	1.00	0.64	-
1400	ΔT	18	16	13	-	18	16	12	-	18	16	13	-	18	16	12	-	17	16	12	-	19	17	13	-	
	KW	2.35	2.34	2.34	-	2.62	2.61	2.61	-	2.92	2.91	2.91	-	3.24	3.24	3.23	-	3.60	3.60	3.60	-	4.03	4.03	4.02	-	
	Amps	8.4	8.4	8.4	-	9.6	9.6	9.6	-	11.0	11.0	11.0	-	12.5	12.5	12.5	-	14.2	14.1	14.1	-	16.1	16.1	16.1	-	
	HI PR	269	270	272	-	311	312	314	-	354	355	357	-	401	402	404	-	452	453	455	-	506	507	509	-	
1575	LO PR	130	132	135	-	138	139	142	-	144	146	149	-	150	152	155	-	156	157	160	-	163	164	167	-	
	MBh	39.7	40.3	41.4	43.3	39.3	39.9	41.1	42.9	38.3	38.9	40.1	41.9	36.5	37.1	38.3	40.1	34.3	34.9	36.1	37.9	32.4	32.9	34.1	35.9	
	S/T	0.77	0.69	0.55	0.40	1.00	0.69	0.55	0.40	1.00	0.72	0.58	0.43	1.00	0.74	0.60	0.45	1.00	0.76	0.62	0.47	1.00	1.00	0.67	0.53	
	ΔT	24	22	19	15	24	22	19	15	24	22	19	15	24	22	19	15	24	22	18	15	25	23	19	16	
75	1225	KW	2.32	2.32	2.31	2.33	2.59	2.59	2.58	2.60	2.89	2.89	2.88	2.90	3.21	3.21	3.21	3.23	3.58	3.57	3.57	3.59	4.00	4.00	3.99	4.01
		Amps	8.3	8.3	8.3	8.0	9.5	9.5	9.5	9.6	10.9	10.9	10.9	11.0	12.4	12.4	12.3	12.4	14.0	14.0	14.0	14.0	16.0	16.0	15.9	16.0
		HI PR	265	266	268	272	306	307	309	314	350	351	353	358	397	398	400	405	448	449	451	455	502	503	505	510
		LO PR	126	128	131	136	134	135	139	144	141	142	145	151	146	148	151	156	152	153	157	162	159	160	164	169
1400	MBh	40.2	40.8	42.0	43.8	39.9	40.4	41.6	43.4	38.8	39.4	40.6	42.4	37.0	37.6	38.8	40.6	34.9	35.4	36.6	38.4	32.9	33.4	34.6	36.4	
	S/T	0.83	0.75	0.61	0.46	1.00	0.76	0.61	0.47	1.00	0.78	0.64	0.49	1.00	0.80	0.66	0.51	1.00	1.00	0.68	0.53	1.00	1.00	0.74	0.59	
	ΔT	23	21	17	14	23	21	17	14	23	21	18	14	23	21	17	14	22	21	17	14	24	22	18	15	
	KW	2.33	2.33	2.33	2.35	2.60	2.60	2.60	2.62	2.90	2.90	2.90	2.92	3.23	3.22	3.22	3.24	3.59	3.59	3.58	3.60	4.01	4.01	4.01	4.03	
1575	Amps	8.3	8.3	8.3	8.0	9.6	9.6	9.5	10.0	10.9	10.9	11.0	11.0	12.4	12.4	12.4	12.0	14.1	14.1	14.1	14.0	16.0	16.0	16.0	16.1	
	HI PR	267	268	270	274	309	310	312	316	352	353	355	360	399	400	402	407	450	451	453	458	504	505	507	512	
	LO PR	128	130	133	138	136	137	140	146	142	144	147	153	148	150	153	158	154	155	158	164	161	162	165	171	
	MBh	40.8	41.4	42.6	44.4	40.5	41.1	42.2	44.0	39.5	40.0	41.2	43.0	37.7	38.2	39.4	41.2	35.5	36.1	37.2	39.1	33.5	34.1	35.3	37.1	
75	1225	S/T	0.86	0.78	0.64	0.49	1.00	0.79	0.65	0.50	1.00	0.82	0.68	0.53	1.00	0.84	0.70	0.55	1.00	1.00	0.72	0.57	1.00	1.00	0.77	0.62
		ΔT	22	20	17	13	22	20	17	13	22	20	17	13	22	20	16	13	21	20	16	13	23	21	17	14
		KW	2.35	2.34	2.34	2.36	2.61	2.61	2.61	2.63	2.91	2.91	2.91	2.93	3.24	3.24	3.23	3.25	3.60	3.60	3.59	3.61	4.03	4.02	4.02	4.04
		Amps	8.4	8.4	8.4	8.0	9.6	9.6	9.6	10.0	11.0	11.0	11.0	11.0	12.5	12.5	12.5	13.0	14.1	14.1	14.1	14.0	16.1	16.1	16.1	16.2
1400	HI PR	269	270	272	277	311	312	314	318	354	356	357	362	402	403	405	409	452	453	455	460	506	508	509	514	
	LO PR	130	132	135	140	138	139	142	148	144	146	149	155	150	152	155	160	156	157	160	166	163	164	167	173	
	MBh	40.8	41.4	42.6	44.4	40.5	41.1	42.2	44.0	39.5	40.0	41.2	43.0	37.7	38.2	39.4	41.2	35.5	36.1	37.2	39.1	33.5	34.1	35.3	37.1	
	S/T	0.86	0.78	0.64	0.49	1.00	0.79	0.65	0.50	1.00	0.82	0.68	0.53	1.00	0.84	0.70	0.55	1.00	1.00	0.72	0.57	1.00	1.00	0.77	0.62	
1575	ΔT	22	20	17	13	22	20	17	13	22	20	17	13	22	20	16	13	21	20	16	13	23	21	17	14	
	KW	2.35	2.34	2.34	2.36	2.61	2.61	2.61	2.63	2.91	2.91	2.91	2.93	3.24	3.24	3.23	3.25	3.60	3.60	3.59	3.61	4.03	4.02	4.02	4.04	
	Amps	8.4	8.4	8.4	8.0	9.6	9.6	9.6	10.0	11.0	11.0	11.0	11.0	12.5	12.5	12.5	13.0	14.1	14.1	14.1	14.0	16.1	16.1	16.1	16.2	
	HI PR	269	270	272	277	311	312	314	318	354	356	357	362	402	403	405	409	452	453	455	460	506	508	509	514	
75	1575	LO PR	130	132	135	140	138	139	142	148	144	146	149	155	150	152	155	160	156	157	160	166	163	164	167	173

IDB: Entering Indoor Dry Bulb Temperature
 High and low pressures are measured at the liquid and suction service valves.
 Shaded area reflects ACCA (TVA) conditions
 KW = Total system power
 Amps = outdoor unit amps (comp.+fan)

IDB		OUTDOOR AMBIENT TEMPERATURE												ENTERING INDOOR WET BULB TEMPERATURE																																																																																																																																																																																																																																																																																																																																																																																																																																																																																																																																																																																																				
		65						75						85						95						105						115																																																																																																																																																																																																																																																																																																																																																																																																																																																																																																																																																																																		
		59	63	67	71	75	79	59	63	67	71	75	79	59	63	67	71	75	79	59	63	67	71	75	79	59	63	67	71	75	79	59	63	67	71	75	79																																																																																																																																																																																																																																																																																																																																																																																																																																																																																																																																																																													
1225	MBh	39.9	40.5	41.7	43.5	43.1	39.6	40.1	41.3	43.1	43.1	38.5	39.1	40.3	42.1	42.1	36.7	37.3	38.5	40.3	40.3	34.6	35.1	36.3	38.1	38.1	32.6	33.1	34.3	36.1	36.1	1.00	0.82	0.68	0.5	0.53	0.6	1.00	0.85	0.71	0.6	0.6	1.00	1.00	0.73	0.58	0.58	1.00	1.00	0.75	0.6	0.6	1.00	1.00	0.75	0.6	0.6	1.00	1.00	0.81	0.66	0.66	28	26	23	19	19	19	28	26	23	19	19	28	26	23	19	19	28	26	23	19	19	28	26	23	19	19	29	27	23	20	20	4.00	4.00	4.00	4.00	4.00	4.00	3.21	3.21	3.21	3.21	3.21	3.21	3.21	3.21	3.21	3.21	3.21	3.21	3.21	3.21	3.21	3.21	3.21	3.21	3.21	3.21	3.21	3.21	3.21	3.21	3.21	3.21	3.21	398	399	401	405	405	405	398	399	401	405	405	398	399	401	405	405	398	399	401	405	405	405	448	449	451	456	456	502	504	505	510	510	147	148	152	157	157	157	147	148	152	157	157	147	148	152	157	157	147	148	152	157	157	152	154	157	162	162	159	161	164	169	169	33.1	33.6	34.8	36.6	36.6	36.6	37.3	37.8	39.0	40.8	40.8	37.3	37.8	39.0	40.8	40.8	37.3	37.8	39.0	40.8	40.8	35.1	35.6	36.8	38.6	38.6	33.1	33.6	34.8	36.6	36.6	1.00	0.88	0.74	0.6	0.6	0.6	1.00	0.89	0.74	0.6	0.6	1.00	0.91	0.77	0.6	0.6	1.00	1.00	0.79	0.64	0.64	1.00	1.00	0.81	0.7	0.7	1.00	1.00	0.87	0.72	0.72	27	25	22	18	18	18	27	25	22	18	18	27	25	22	18	18	27	25	22	18	18	27	25	22	18	18	28	26	22	19	19	2.33	2.33	2.33	2.4	2.4	2.4	2.60	2.60	2.60	2.62	2.62	2.90	2.90	2.90	2.9	2.9	3.23	3.23	3.23	3.22	3.24	3.24	3.59	3.59	3.58	3.6	3.6	4.02	4.01	4.01	4.03	4.03	267	268	270	275	275	275	309	310	312	317	317	353	354	356	360	360	400	400	401	403	407	407	451	452	454	458	458	505	506	508	512	512	129	130	133	139	139	139	136	138	141	146	146	143	144	148	153	153	149	150	153	153	153	154	156	159	164	164	161	163	166	171	171	33.7	34.3	35.5	37.3	37.3	37.3	37.9	38.4	39.6	41.4	41.4	37.9	38.4	39.6	41.4	41.4	37.9	38.4	39.6	41.4	41.4	35.7	36.3	37.4	39.3	39.3	33.7	34.3	35.5	37.3	37.3	1.00	0.91	0.77	0.6	0.6	0.6	1.00	0.92	0.78	0.63	0.63	1.00	1.00	0.81	0.7	0.7	1.00	1.00	0.83	0.68	0.68	1.00	1.00	0.85	0.7	0.7	1.00	1.00	0.85	0.75	0.75	26	24	21	17	17	17	26	24	21	17	17	26	24	21	17	17	26	24	21	17	17	26	24	20	17	17	27	25	21	18	18	2.35	2.34	2.34	2.4	2.4	2.4	2.62	2.61	2.61	2.63	2.63	2.92	2.91	2.91	2.9	2.9	3.24	3.24	3.23	3.25	3.25	3.60	3.60	3.60	3.6	3.6	4.03	4.03	4.02	4.00	4.00	270	271	273	277	277	277	311	312	314	319	319	355	356	358	363	363	402	403	405	410	410	453	454	456	460	460	507	508	510	514	514	131	132	135	141	141	141	138	140	143	148	148	145	147	150	155	155	151	152	155	161	161	156	158	161	166	166	163	165	168	173	173	33.7	34.3	35.5	37.3	37.3	37.3	37.9	38.4	39.6	41.4	41.4	37.9	38.4	39.6	41.4	41.4	37.9	38.4	39.6	41.4	41.4	35.7	36.3	37.4	39.3	39.3	33.7	34.3	35.5	37.3	37.3

1225	MBh	40.6	41.1	42.3	44.1	43.8	40.2	40.8	42.0	43.8	43.8	39.2	39.7	40.9	42.7	42.7	37.4	38.0	39.1	41.0	41.0	35.2	35.8	37.0	38.8	38.8	33.2	33.8	35.0	36.8	36.8	1.00	0.92	0.78	0.63	0.64	0.64	1.00	1.00	0.85	0.70	0.70	1.00	1.00	0.88	0.73	0.73	1.00	1.00	0.90	0.75	0.75	1.00	1.00	1.00	0.77	0.77	1.00	1.00	1.00	0.82	0.82	31	30	26	23	23	23	32	30	26	23	23	31	29	25	22	22	30	28	25	22	22	30	28	25	21	21	31	29	26	22	22	2.33	2.32	2.32	2.34	2.34	2.34	2.59	2.59	2.59	2.61	2.61	2.89	2.89	2.89	2.91	2.91	3.22	3.22	3.22	3.23	3.25	3.60	3.60	3.60	3.6	3.6	4.01	4.01	4.00	4.02	4.02	266	267	269	274	274	274	308	309	311	316	316	352	353	355	359	359	399	400	402	406	406	450	451	453	457	457	504	505	507	511	511	129	130	133	139	139	139	136	138	141	146	146	143	145	148	153	153	149	150	153	159	159	154	156	159	164	164	161	163	166	171	171	33.8	34.3	35.5	37.3	37.3	37.3	37.9	38.4	39.6	41.4	41.4	37.9	38.5	39.7	41.5	41.5	37.9	38.5	39.7	41.5	41.5	35.7	36.3	37.5	39.3	39.3	33.8	34.3	35.5	37.3	37.3
1400	MBh	41.7	42.3	43.5	45.3	44.9	40.7	41.3	42.5	44.3	44.3	39.7	40.3	41.5	43.3	43.3	37.9	38.5	39.1	40.3	40.3	36.4	36.9	38.1	39.9	39.9	34.4	34.9	36.1	37.9	37.9	1.00	0.99	0.84	0.69	0.73	0.73	1.00	1.00	0.89	0.74	0.74	1.00	1.00	0.91	0.76	0.76	1.00	1.00	0.93	0.78	0.78	1.00	1.00	1.00	0.81	0.81	1.00	1.00	1.00	0.86	0.86	29	28	24	21	21	21	30	28	24	21	21	30	28	24	21	21	29	28	24	21	21	29	27	24	20	20	30	28	25	21	21	2.35	2.35	2.34	2.37	2.37	2.37	2.62	2.62	2.62	2.63	2.63	2.92	2.92	2.92	2.93	2.93	3.24	3.24	3.24	3.26	3.26	3.61	3.61	3.60	3.62	3.62	4.03	4.03	4.03	4.05	4.05	269	270	272	276	276	276	310	311	313	318	318	354	355	357	362	362	401	402	404	409	409	452	453	455	459	459	506	507	509	514	514	130	132	135	141	141	141	138	140	143	148	148	145	146	150	155	155	150	152	155	161	161	156	158	161	166	166	163	165	168	173	173	33.8	34.3	35.5	37.3	37.3	37.3	37.9	38.4	39.6	41.4	41.4	37.9	38.5	39.7	41.5	41.5	37.9	38.5	39.7	41.5	41.5	35.7	36.3	37.5	39.3	39.3	33.8	34.3	35.5	37.3	37.3
1575	MBh	41.7	42.3	43.5	45.3	44.9	40.7	41.3	42.5	44.3	44.3	39.7	40.3	41.5	43.3	43.3	37.9	38.5	39.1	40.3	40.3	36.4	36.9	38.1	39.9	39.9	34.4	34.9	36.1	37.9	37.9	1.00	1.00	0.88	0.73	0.73	0.73	1.00	1.00	0.89	0.74	0.74	1.00	1.00	0.91	0.76	0.76	1.00	1.00	0.93	0.78	0.78	1.00	1.00	1.00	0.81	0.81	1.00	1.00	1.00	0.86	0.86	29	28	24	21	21	21	30	28	24	21	21	30	28	24	21	21	29	28	24	21	21	29	27	24	20	20	30	28	25	21	21	2.35	2.35	2.34	2.37	2.37	2.37	2.62	2.62	2.62	2.63	2.63	2.92	2.92	2.92	2.93	2.93	3.24	3.24	3.24	3.26	3.26	3.61	3.61	3.60	3.62	3.62	4.03	4.03	4.03	4.05	4.05	269	270	272	276	276	276	310	311	313	318	318	354	355	357	362	362	401	402	404	409	409	452	453	455	459	459	506	507	509	514	514	130	132	135	141	141	141	138	140	143	148	148	145	146	150	155	155	150	152	155	161	161	156	158	161	166	166	163	165	168	173	173	33.8	34.3	35.5	37.3	37.3	37.3	37.9	38.4	39.6	41.4	41.4	37.9	38.5	39.7	41.5	41.5	37.9	38.5	39.7	41.5	41.5	35.7	36.3	37.5	39.3	39.3	33.8	34.3	35.5	37.3	37.3

IDB: Entering Indoor Dry Bulb Temperature
 High and low pressures are measured at the liquid and suction service valves.
 Shaded area reflects AHRI conditions
 kW = Total system power
 Amps = outdoor unit amps (comp.+fan)

IDB		OUTDOOR AMBIENT TEMPERATURE												105												115											
		65						75						85						95						105						115					
		AIRFLOW		59	63	67	71	59	63	67	71	59	63	67	71	59	63	67	71	59	63	67	71	59	63	67	71	59	63	67	71	59	63	67	71		
70	1225	MBh	39.7	40.2	41.4	41.4	39.3	39.9	41.1	41.1	38.3	38.8	40.0	40.0	36.5	37.1	38.2	38.2	34.3	34.9	36.1	36.1	32.3	32.9	34.1	34.1	-	-	-	-	-	-	-	-			
		S/T	0.63	0.55	0.41	0.41	0.64	0.56	0.42	0.42	0.66	0.58	0.44	0.44	1.00	0.60	0.46	0.46	1.00	0.63	0.49	0.49	1.00	0.68	0.54	0.54	-	-	-	-	-	-	-	-			
		ΔT	20	18	15	15	20	18	15	15	20	18	15	15	20	18	15	15	20	18	14	14	21	19	15	15	-	-	-	-	-	-	-	-			
		KW	2.32	2.32	2.31	2.31	2.59	2.59	2.58	2.58	2.89	2.89	2.88	2.88	3.21	3.21	3.21	3.21	3.58	3.57	3.57	3.57	4.00	4.00	4.00	4.00	-	-	-	-	-	-	-	-			
		Amps	8.3	8.3	8.3	8.3	9.5	9.5	9.5	9.5	10.9	10.9	10.9	10.9	12.4	12.4	12.3	12.3	14.0	14.0	14.0	14.0	16.0	16.0	16.0	16.0	-	-	-	-	-	-	-	-			
		HI PR	267	266	267	267	306	307	309	311	350	351	353	353	397	398	400	400	448	449	451	451	502	503	505	505	-	-	-	-	-	-	-	-			
	LO PR	126	128	131	131	134	135	139	139	140	142	142	145	146	148	148	151	151	152	153	157	157	160	160	163	163	-	-	-	-	-	-	-	-			
	MBh	40.2	40.8	41.9	41.9	39.8	40.4	41.6	41.6	38.8	39.4	40.6	40.6	37.0	37.6	38.8	38.8	34.8	35.4	36.6	36.6	32.9	33.4	34.6	34.6	-	-	-	-	-	-	-	-				
	S/T	0.69	0.61	0.47	0.47	0.70	0.62	0.48	0.48	0.73	0.65	0.51	0.51	1.00	0.67	0.53	0.53	1.00	0.69	0.55	0.55	1.00	0.74	0.60	0.60	-	-	-	-	-	-	-	-				
	ΔT	19	17	13	13	19	17	13	13	19	17	14	14	19	17	13	13	18	17	13	13	20	18	14	14	-	-	-	-	-	-	-	-				
	KW	2.34	2.33	2.33	2.33	2.60	2.60	2.60	2.60	2.90	2.90	2.90	2.90	3.23	3.23	3.22	3.22	3.59	3.59	3.58	3.58	4.02	4.01	4.01	4.01	-	-	-	-	-	-	-	-				
	Amps	8.4	8.3	8.3	8.3	9.6	9.6	9.6	9.6	11.0	10.9	10.9	10.9	12.4	12.4	12.4	12.4	14.1	14.1	14.1	14.1	16.0	16.0	16.0	16.0	-	-	-	-	-	-	-	-				
HI PR	267	268	270	270	308	309	311	311	352	353	355	355	399	400	402	402	450	451	453	453	504	505	507	507	-	-	-	-	-	-	-	-	-				
LO PR	128	130	133	133	136	137	140	140	142	144	147	147	148	150	153	153	154	155	158	158	161	162	165	165	-	-	-	-	-	-	-	-	-				
MBh	40.8	41.4	42.6	42.6	40.5	41.0	42.2	42.2	39.4	40.0	41.2	41.2	37.7	38.2	39.4	39.4	35.5	36.0	37.2	37.2	33.5	34.0	35.2	35.2	-	-	-	-	-	-	-	-	-				
S/T	0.73	0.65	0.51	0.51	0.74	0.66	0.52	0.52	1.00	0.68	0.54	0.54	1.00	0.70	0.56	0.56	1.00	0.73	0.58	0.58	1.00	1.00	0.64	0.64	-	-	-	-	-	-	-	-	-				
ΔT	18	16	13	13	18	16	12	12	18	16	13	13	18	16	12	12	17	16	12	12	19	17	13	13	-	-	-	-	-	-	-	-	-				
KW	2.35	2.34	2.34	2.34	2.62	2.61	2.61	2.61	2.92	2.91	2.91	2.91	3.24	3.24	3.23	3.23	3.60	3.60	3.60	3.60	4.03	4.03	4.02	4.02	-	-	-	-	-	-	-	-	-	-			
Amps	8.4	8.4	8.4	8.4	9.6	9.6	9.6	9.6	11.0	11.0	11.0	11.0	12.5	12.5	12.5	12.5	14.2	14.1	14.1	14.1	16.1	16.1	16.1	16.1	-	-	-	-	-	-	-	-	-	-			
HI PR	269	270	272	272	311	312	314	314	354	355	357	357	401	402	404	404	452	453	455	455	506	507	509	509	-	-	-	-	-	-	-	-	-	-			
LO PR	130	132	135	135	138	139	142	142	144	146	149	149	150	152	155	155	156	157	160	160	163	164	167	167	-	-	-	-	-	-	-	-	-	-			
75	1225	MBh	39.7	40.3	41.4	43.3	39.3	39.9	41.1	42.9	38.3	38.9	40.1	41.9	36.5	37.1	38.3	40.1	34.3	34.9	36.1	36.1	32.4	32.9	34.1	35.9	-	-	-	-	-	-	-	-			
		S/T	0.77	0.69	0.55	0.40	1.00	0.69	0.55	0.40	1.00	0.72	0.58	0.43	1.00	0.74	0.60	0.45	1.00	0.76	0.62	0.62	1.00	1.00	0.67	0.53	-	-	-	-	-	-	-	-			
		ΔT	24	22	19	15	24	22	19	15	24	22	19	15	24	22	19	15	24	22	18	15	25	23	19	16	-	-	-	-	-	-	-	-	-		
		KW	2.32	2.32	2.31	2.33	2.59	2.59	2.58	2.60	2.89	2.89	2.88	2.90	3.21	3.21	3.21	3.23	3.58	3.57	3.57	3.57	4.00	4.00	3.99	4.01	-	-	-	-	-	-	-	-	-		
		Amps	8.3	8.3	8.3	8.0	9.5	9.5	9.5	9.6	10.9	10.9	10.9	11.0	12.4	12.4	12.3	12.4	14.0	14.0	14.0	14.0	16.0	16.0	15.9	16.0	-	-	-	-	-	-	-	-	-		
		HI PR	265	266	268	272	306	307	309	314	350	351	353	358	397	398	400	405	448	449	451	451	502	503	505	510	-	-	-	-	-	-	-	-	-		
	LO PR	126	128	131	136	134	135	139	144	141	142	145	151	146	148	151	156	152	153	157	157	161	162	164	169	-	-	-	-	-	-	-	-	-			
	MBh	40.2	40.8	42.0	43.8	39.9	40.4	41.6	43.4	38.8	39.4	40.6	42.4	37.0	37.6	38.8	40.6	34.9	35.4	36.6	36.6	32.9	33.4	34.6	36.4	-	-	-	-	-	-	-	-	-			
	S/T	0.83	0.75	0.61	0.46	1.00	0.76	0.61	0.47	1.00	0.78	0.64	0.49	1.00	0.80	0.66	0.51	1.00	0.80	0.68	0.68	1.00	1.00	0.74	0.59	-	-	-	-	-	-	-	-	-			
	ΔT	23	21	17	14	23	21	17	14	23	21	18	14	23	21	17	14	22	21	17	14	24	22	18	15	-	-	-	-	-	-	-	-	-	-		
	KW	2.33	2.33	2.33	2.35	2.60	2.60	2.60	2.62	2.90	2.90	2.90	2.92	3.23	3.23	3.22	3.24	3.59	3.59	3.58	3.60	4.01	4.01	4.01	4.03	-	-	-	-	-	-	-	-	-			
	Amps	8.3	8.3	8.3	8.0	9.6	9.6	9.5	10.0	10.9	10.9	10.9	11.0	12.4	12.4	12.4	12.0	14.1	14.1	14.1	14.1	16.0	16.0	16.0	16.1	-	-	-	-	-	-	-	-	-	-		
HI PR	267	268	270	274	309	310	312	316	352	353	355	360	399	400	402	407	450	451	453	453	504	505	507	512	-	-	-	-	-	-	-	-	-	-			
LO PR	128	130	133	138	136	137	140	146	142	144	147	153	148	150	153	158	154	155	158	164	161	162	165	171	-	-	-	-	-	-	-	-	-	-			
MBh	40.8	41.4	42.6	44.4	40.5	41.1	42.2	44.0	39.5	40.0	41.2	43.0	37.7	38.2	39.4	41.2	35.5	36.1	37.2	37.2	33.5	34.1	35.3	37.1	-	-	-	-	-	-	-	-	-	-			
S/T	0.86	0.78	0.64	0.49	1.00	0.79	0.65	0.50	1.00	0.82	0.68	0.53	1.00	0.84	0.70	0.55	1.00	0.80	0.72	0.72	1.00	1.00	0.77	0.62	-	-	-	-	-	-	-	-	-	-			
ΔT	22	20	17	13	22	20	17	13	22	20	17	13	22	20	16	13	21	20	16	13	23	21	17	14	-	-	-	-	-	-	-	-	-	-			
KW	2.35	2.34	2.34	2.36	2.61	2.61	2.61	2.63	2.91	2.91	2.91	2.93	3.24	3.24	3.23	3.25	3.60	3.60	3.59	3.61	4.03	4.02	4.02	4.04	-	-	-	-	-	-	-	-	-	-			
Amps	8.4	8.4	8.4	8.0	9.6	9.6	9.6	10.0	11.0	11.0	11.0	11.0	12.5	12.5	12.5	13.0	14.1	14.1	14.1	14.1	16.1	16.1	16.1	16.2	-	-	-	-	-	-	-	-	-	-			
HI PR	269	270	272	277	311	312	314	318	354	356	357	362	402	403	405	409	452	453	455	455	506	508	509	514	-	-	-	-	-	-	-	-	-	-			
LO PR	130	132	135	140	138	139	142	148	144	146	149	155	150	152	155	160	156	157	160	166	163	164	167	173	-	-	-	-	-	-	-	-	-	-	-		

IDB: Entering Indoor Dry Bulb Temperature
 High and low pressures are measured at the liquid and suction service valves.
 Shaded area reflects ACCA (TVA) conditions
 kW = Total system power
 Amps = outdoor unit amps (comp.+fan)

IDB		OUTDOOR AMBIENT TEMPERATURE																											
		65				75				85				95				105				115							
		59	63	67	71	59	63	67	71	59	63	67	71	59	63	67	71	59	63	67	71	59	63	67	71				
		ENTERING INDOOR WET BULB TEMPERATURE																											
AIRFLOW		59	63	67	71	59	63	67	71	59	63	67	71	59	63	67	71	59	63	67	71	59	63	67	71	59	63	67	71
80	MBh	39.9	40.5	41.7	43.5	39.6	40.1	41.3	43.1	38.5	39.1	40.3	42.1	36.7	37.3	38.5	40.3	34.6	35.1	36.3	38.1	32.6	33.1	34.3	36.1				
	S/T	1.00	0.82	0.68	0.5	1.00	0.82	0.68	0.53	1.00	0.85	0.71	0.6	1.00	1.00	0.73	0.58	1.00	1.00	0.75	0.6	1.00	1.00	0.81	0.66				
	ΔT	28	26	23	19	28	26	23	19	28	26	23	19	28	26	23	19	28	26	23	19	29	27	23	20				
	KW	2.32	2.32	2.31	2.3	2.59	2.59	2.58	2.60	2.89	2.89	2.88	2.9	3.21	3.21	3.21	3.23	3.58	3.57	3.57	3.6	4.00	4.00	4.00	4.02				
	Amps	8.3	8.3	8.3	8.0	9.5	9.5	9.5	10.0	10.9	10.9	10.9	11.0	12.4	12.4	12.3	12.0	14.0	14.0	14.0	14.0	16.0	16.0	16.0	16.0				
HI PR	265	266	268	273	307	308	310	314	351	352	354	358	398	399	401	405	448	449	451	456	502	504	505	510					
LO PR	127	128	131	137	134	136	139	144	141	143	146	151	147	148	152	157	152	154	157	162	159	161	164	169					
1400	MBh	40.4	41.0	42.2	44.0	40.1	40.6	41.8	43.6	39.0	39.6	40.8	42.6	37.3	37.8	39.0	40.8	35.1	35.6	36.8	38.6	33.1	33.6	34.8	36.6				
	S/T	1.00	0.88	0.74	0.6	1.00	0.89	0.74	0.60	1.00	0.91	0.77	0.6	1.00	1.00	0.79	0.64	1.00	1.00	0.81	0.7	1.00	1.00	0.87	0.72				
	ΔT	27	25	22	18	27	25	21	18	27	25	22	18	27	25	21	18	26	25	21	18	28	26	22	19				
	KW	2.33	2.33	2.33	2.4	2.60	2.60	2.60	2.62	2.90	2.90	2.90	2.9	3.23	3.23	3.22	3.24	3.59	3.59	3.58	3.6	4.02	4.01	4.01	4.03				
	Amps	8.4	8.3	8.3	8.0	9.6	9.6	9.6	10.0	11.0	10.9	10.9	11.0	12.4	12.4	12.4	12.0	14.1	14.1	14.1	14.0	16.0	16.0	16.0	16.1				
HI PR	267	268	270	275	309	310	312	317	353	354	356	360	400	401	403	407	451	452	454	458	505	506	508	512					
LO PR	129	130	133	139	136	138	141	146	143	144	148	153	149	150	153	159	154	156	159	164	161	163	166	171					
1575	MBh	41.1	41.6	42.8	44.6	40.7	41.3	42.4	44.3	39.7	40.2	41.4	43.2	37.9	38.4	39.6	41.4	35.7	36.3	37.4	39.3	33.7	34.3	35.5	37.3				
	S/T	1.00	0.91	0.77	0.6	1.00	0.92	0.78	0.63	1.00	1.00	0.81	0.7	1.00	1.00	0.83	0.68	1.00	1.00	0.85	0.7	1.00	1.00	1.00	0.75				
	ΔT	26	24	21	17	26	24	21	17	26	24	21	17	26	24	21	17	26	24	20	17	27	25	21	18				
	KW	2.35	2.34	2.34	2.4	2.62	2.61	2.61	2.63	2.92	2.91	2.91	2.9	3.24	3.24	3.23	3.25	3.60	3.60	3.60	3.6	4.03	4.03	4.02	4.00				
	Amps	8.4	8.4	8.4	8.0	9.6	9.6	9.6	10.0	11.0	11.0	11.0	11.0	12.5	12.5	12.5	13.0	14.2	14.1	14.1	14.0	16.1	16.1	16.1	16.2				
HI PR	270	271	273	277	311	312	314	319	355	356	358	363	402	403	405	410	453	454	456	460	507	508	510	514					
LO PR	131	132	135	141	138	140	143	148	145	147	150	155	151	152	155	161	156	158	161	166	163	165	168	173					

IDB		OUTDOOR AMBIENT TEMPERATURE																											
		65				75				85				95				105				115							
		59	63	67	71	59	63	67	71	59	63	67	71	59	63	67	71	59	63	67	71	59	63	67	71				
		ENTERING INDOOR WET BULB TEMPERATURE																											
AIRFLOW		59	63	67	71	59	63	67	71	59	63	67	71	59	63	67	71	59	63	67	71	59	63	67	71	59	63	67	71
85	MBh	40.6	41.1	42.3	44.1	40.2	40.8	42.0	43.8	39.2	39.7	40.9	42.7	37.4	38.0	39.1	41.0	35.2	35.8	37.0	38.8	33.2	33.8	35.0	36.8				
	S/T	1.00	0.92	0.78	0.63	1.00	1.00	0.79	0.64	1.00	1.00	0.81	0.67	1.00	1.00	0.83	0.69	1.00	1.00	1.00	0.71	1.00	1.00	1.00	0.76				
	ΔT	31	30	26	23	31	30	26	23	32	30	26	23	31	30	26	23	31	29	26	22	32	30	27	24				
	KW	2.33	2.32	2.32	2.34	2.59	2.59	2.59	2.61	2.89	2.89	2.89	2.91	3.22	3.22	3.21	3.23	3.58	3.58	3.58	3.60	4.01	4.01	4.00	4.02				
	Amps	8.3	8.3	8.3	8.0	9.5	9.5	9.5	10.0	10.9	10.9	10.9	11.0	12.4	12.4	12.4	12.0	14.1	14.0	14.0	14.0	16.0	16.0	16.0	16.1				
HI PR	266	267	269	274	308	309	311	316	352	353	355	359	399	400	402	406	450	451	453	457	504	505	507	511					
LO PR	129	130	133	139	136	138	141	146	143	145	148	153	149	150	153	159	154	156	159	164	161	163	166	171					
1400	MBh	41.1	41.7	42.8	44.7	40.7	41.3	42.5	44.3	39.7	40.3	41.5	43.3	37.9	38.5	39.7	41.5	35.7	36.3	37.5	39.3	33.8	34.3	35.5	37.3				
	S/T	1.00	0.99	0.84	0.69	1.00	1.00	0.85	0.70	1.00	1.00	0.88	0.73	1.00	1.00	0.90	0.75	1.00	1.00	1.00	0.77	1.00	1.00	1.00	0.82				
	ΔT	30	29	25	22	30	28	25	22	31	29	25	22	30	28	25	22	30	28	25	21	31	29	26	22				
	KW	2.34	2.34	2.33	2.35	2.61	2.61	2.60	2.62	2.91	2.91	2.90	2.92	3.23	3.23	3.23	3.25	3.60	3.59	3.59	3.61	4.02	4.02	4.01	4.04				
	Amps	8.4	8.4	8.3	8.0	9.6	9.6	9.6	10.0	11.0	11.0	10.9	11.0	12.5	12.5	12.4	13.0	14.1	14.1	14.1	14.0	16.1	16.1	16.0	16.1				
HI PR	269	270	272	276	310	311	313	318	354	355	357	362	401	402	404	409	452	453	455	459	506	507	509	514					
LO PR	130	132	135	141	138	140	143	148	145	146	150	155	150	152	155	161	156	158	161	166	163	165	168	173					
1575	MBh	41.7	42.3	43.5	45.3	41.4	41.9	43.1	44.9	40.3	40.9	42.1	43.9	38.5	39.1	40.3	42.1	36.4	36.9	38.1	39.9	34.4	34.9	36.1	37.9				
	S/T	1.00	1.00	0.88	0.73	1.00	1.00	0.89	0.74	1.00	1.00	0.91	0.76	1.00	1.00	0.93	0.78	1.00	1.00	1.00	0.81	1.00	1.00	1.00	0.86				
	ΔT	29	28	24	21	29	28	24	21	30	28	24	21	29	28	24	21	29	27	24	20	30	28	25	21				
	KW	2.35	2.35	2.34	2.37	2.62	2.62	2.61	2.63	2.92	2.92	2.91	2.93	3.24	3.24	3.24	3.26	3.61	3.61	3.60	3.62	4.03	4.03	4.03	4.05				
	Amps	8.4	8.4	8.4	8.0	9.7	9.6	9.6	10.0	11.0	11.0	11.0	11.0	12.5	12.5	12.5	13.0	14.2	14.2	14.1	14.0	16.1	16.1	16.1	16.2				
HI PR	271	272	274	278	312	314	315	320	356	357	359	364	403	404	406	411	454	455	457	462	508	509	511	516					
LO PR	132	134	137	143	140	142	145	150	147	148	152	157	153	154	157	163	158	160	163	168	165	167	170	175					

IDB: Entering Indoor Dry Bulb Temperature
 High and low pressures are measured at the liquid and suction service valves.
 Shaded area reflects AHRI conditions
 kW = Total system power
 Amps = outdoor unit amps (comp.+fan)

IDB		OUTDOOR AMBIENT TEMPERATURE												ENTERING INDOOR WET BULB TEMPERATURE											
		65				75				85				95				105				115			
		59	63	67	71	59	63	67	71	59	63	67	71	59	63	67	71	59	63	67	71	59	63	67	71
70	MBh	46.4	47.1	48.5	-	46.0	46.7	48.0	-	44.8	45.4	46.8	-	42.7	43.4	44.8	-	40.2	40.8	42.2	-	37.9	38.5	39.9	-
	S/T	0.61	0.54	0.41	-	0.62	0.55	0.41	-	0.65	0.57	0.44	-	0.66	0.59	0.46	-	1.00	0.61	0.48	-	1.00	0.66	0.53	-
	ΔT	19	17	14	-	19	17	14	-	19	18	14	-	19	17	14	-	19	17	14	-	20	18	15	-
	KW	2.77	2.77	2.76	-	3.09	3.08	3.08	-	3.44	3.44	3.43	-	3.83	3.82	3.82	-	4.26	4.25	4.25	-	4.76	4.76	4.75	-
	Amps	10.1	10.1	10.0	-	11.5	11.5	11.5	-	13.2	13.2	13.1	-	14.9	14.9	14.9	-	16.9	16.9	16.9	-	19.2	19.2	19.2	-
	HI PR	257	259	260	-	298	299	301	-	341	342	343	-	386	387	389	-	436	437	438	-	488	489	491	-
	LO PR	123	125	128	-	131	132	136	-	137	139	142	-	143	145	148	-	148	150	153	-	155	157	160	-
	MBh	46.9	47.6	48.9	-	46.5	47.1	48.5	-	45.3	45.9	47.3	-	43.2	43.9	45.2	-	40.7	41.3	42.7	-	38.3	39.0	40.4	-
	S/T	0.66	0.58	0.45	-	0.66	0.59	0.45	-	0.69	0.61	0.48	-	1.00	0.63	0.50	-	1.00	0.65	0.52	-	1.00	0.71	0.57	-
	ΔT	18	17	13	-	18	17	13	-	19	17	13	-	18	17	13	-	18	16	13	-	19	17	14	-
KW	2.78	2.78	2.77	-	3.10	3.10	3.09	-	3.45	3.45	3.45	-	3.84	3.84	3.83	-	4.27	4.27	4.26	-	4.77	4.77	4.76	-	
Amps	10.1	10.1	10.1	-	11.6	11.6	11.6	-	13.2	13.2	13.2	-	15.0	15.0	14.9	-	16.9	16.9	16.9	-	19.3	19.2	19.2	-	
HI PR	259	260	262	-	300	301	303	-	342	343	345	-	388	389	391	-	437	438	440	-	490	491	493	-	
LO PR	125	126	129	-	132	134	137	-	139	140	144	-	144	146	149	-	150	151	154	-	157	158	161	-	
MBh	47.9	48.5	49.9	-	47.5	48.1	49.5	-	46.2	46.9	48.3	-	44.2	44.8	46.2	-	41.6	42.3	43.7	-	39.3	40.0	41.3	-	
S/T	0.70	0.62	0.49	-	0.70	0.63	0.49	-	0.73	0.65	0.52	-	1.00	0.67	0.54	-	1.00	0.69	0.56	-	1.00	0.74	0.61	-	
ΔT	17	15	12	-	17	15	12	-	17	16	12	-	17	15	12	-	17	15	12	-	18	16	13	-	
KW	2.80	2.80	2.79	-	3.12	3.11	3.11	-	3.47	3.47	3.46	-	3.86	3.85	3.85	-	4.29	4.28	4.28	-	4.79	4.79	4.78	-	
Amps	10.2	10.2	10.2	-	11.7	11.7	11.6	-	13.3	13.3	13.3	-	15.1	15.0	15.0	-	17.0	17.0	17.0	-	19.3	19.3	19.3	-	
HI PR	262	263	265	-	302	304	305	-	345	346	348	-	391	392	394	-	440	441	443	-	493	494	496	-	
LO PR	127	129	132	-	135	136	140	-	141	143	146	-	147	149	152	-	152	154	157	-	159	161	164	-	
75	MBh	46.4	47.1	48.5	50.6	46.0	46.7	48.1	50.2	44.8	45.5	46.9	49.0	42.7	43.4	44.8	46.9	40.2	40.9	42.2	44.4	37.9	38.5	39.9	42.0
	S/T	0.74	0.67	0.53	0.39	0.75	0.67	0.54	0.40	1.00	0.70	0.56	0.42	1.00	0.72	0.58	0.44	1.00	0.74	0.60	0.46	1.00	1.00	0.66	0.51
	ΔT	23	21	18	15	23	21	18	14	23	22	18	15	23	21	18	14	23	21	18	14	24	22	19	15
	KW	2.77	2.76	2.76	2.78	3.08	3.08	3.08	3.10	3.44	3.44	3.43	3.46	3.82	3.82	3.82	3.84	4.25	4.25	4.25	4.27	4.76	4.76	4.75	4.77
	Amps	10.1	10.1	10.0	10.1	11.5	11.5	11.5	11.6	13.2	13.1	13.1	13.2	14.9	14.9	14.9	15.0	16.9	16.9	16.8	17.0	19.2	19.2	19.1	19.3
	HI PR	258	259	261	265	298	299	301	306	341	342	344	348	386	388	389	394	436	437	439	443	488	490	491	496
	LO PR	123	125	128	133	131	132	136	141	137	139	142	147	143	145	148	153	148	150	153	158	155	157	160	165
	MBh	46.9	47.6	49.0	51.1	46.5	47.2	48.5	50.7	45.3	46.0	47.3	49.5	43.2	43.9	45.3	47.4	40.7	41.3	42.7	44.8	38.4	39.0	40.4	42.5
	S/T	0.79	0.71	0.58	0.44	0.79	0.72	0.58	0.44	1.00	0.74	0.61	0.47	1.00	0.76	0.63	0.49	1.00	0.78	0.65	0.51	1.00	1.00	0.70	0.56
	ΔT	22	21	17	14	22	20	17	14	23	21	17	14	22	20	17	14	22	20	17	13	23	21	18	15
KW	2.78	2.78	2.77	2.80	3.10	3.09	3.09	3.11	3.45	3.45	3.44	3.47	3.84	3.83	3.83	3.85	4.27	4.26	4.26	4.28	4.77	4.77	4.76	4.79	
Amps	10.1	10.1	10.1	10.2	11.6	11.6	11.5	11.7	13.2	13.2	13.2	13.3	15.0	15.0	14.9	15.0	16.9	16.9	16.9	17.0	19.2	19.2	19.2	19.3	
HI PR	259	260	262	267	300	301	303	307	342	344	345	350	388	389	391	396	437	439	440	445	490	491	493	498	
LO PR	125	126	129	135	132	134	137	142	139	140	144	149	144	146	149	154	150	151	155	160	157	158	161	167	
MBh	47.9	48.5	49.9	52.0	47.5	48.1	49.5	51.6	46.3	46.9	48.3	50.4	44.2	44.8	46.2	48.3	41.7	42.3	43.7	45.8	39.3	40.0	41.4	43.5	
S/T	0.82	0.75	0.62	0.47	1.00	0.76	0.62	0.48	1.00	0.78	0.65	0.50	1.00	0.80	0.67	0.52	1.00	0.82	0.69	0.55	1.00	1.00	0.74	0.60	
ΔT	21	19	16	13	21	19	16	12	21	20	16	13	21	19	16	12	21	19	16	12	22	20	17	13	
KW	2.80	2.79	2.79	2.81	3.11	3.11	3.11	3.13	3.47	3.47	3.46	3.49	3.85	3.85	3.85	3.87	4.28	4.28	4.28	4.30	4.79	4.79	4.78	4.80	
Amps	10.2	10.2	10.2	10.3	11.7	11.7	11.6	11.7	13.3	13.3	13.3	13.4	15.1	15.0	15.0	15.1	17.0	17.0	17.0	17.1	19.3	19.3	19.3	19.4	
HI PR	262	263	265	270	303	304	306	310	345	346	348	353	391	392	394	398	440	441	443	448	493	494	496	500	
LO PR	127	129	132	137	135	136	140	145	142	143	146	151	147	149	152	157	152	154	157	162	159	161	164	169	

IDB: Entering Indoor Dry Bulb Temperature
 High and low pressures are measured at the liquid and suction service valves.
 Shaded area reflects ACCA (TVA) conditions
 kW = Total system power
 Amps = outdoor unit amps (comp.+fan)

IDB		OUTDOOR AMBIENT TEMPERATURE												ENTERING INDOOR WET BULB TEMPERATURE																																
		65						75						85						95						105						115														
		59	63	67	71	75	79	59	63	67	71	75	79	59	63	67	71	75	79	59	63	67	71	75	79	59	63	67	71	75	79	59	63	67	71	75	79									
1400	MBh	46.7	47.3	48.7	50.8	50.4	46.3	46.9	48.3	50.4	50.4	45.1	45.7	47.1	49.2	49.2	43.0	43.6	45.0	47.1	47.1	40.4	41.1	42.5	44.6	44.6	38.1	38.8	40.2	42.3	42.3	1.00	1.00	1.00	1.00	1.00	1.00	1.00	1.00	1.00	1.00	1.00	1.00	1.00	1.00	1.00
	S/T	1.00	0.79	0.66	0.5	0.52	1.00	0.80	0.66	0.52	0.52	1.00	0.82	0.69	0.6	0.6	1.00	0.84	0.71	0.57	0.57	1.00	0.84	0.73	0.6	0.6	1.00	0.84	0.73	0.6	0.6	1.00	0.84	0.73	0.6	0.6	1.00	0.84	0.73	0.6	0.6	1.00	0.84	0.73	0.6	0.6
	ΔT	27	25	22	19	18	27	25	22	18	18	27	26	22	19	19	27	25	22	18	18	27	25	22	18	18	27	25	22	18	18	28	26	23	19	19	28	26	23	19	19	28	26	23	19	19
	KW	2.77	2.77	2.76	2.8	3.09	3.08	3.08	3.08	3.12	3.12	3.44	3.44	3.43	3.5	3.5	3.83	3.82	3.82	3.84	3.84	4.26	4.25	4.25	4.3	4.3	4.76	4.76	4.75	4.78	4.78	4.76	4.76	4.75	4.78	4.78	4.76	4.76	4.75	4.78	4.78					
	Amps	10.1	10.1	10.0	10.2	11.5	11.5	11.5	11.5	11.6	11.6	13.2	13.1	13.1	13.2	13.2	14.9	14.9	14.9	15.0	15.0	16.9	16.9	16.9	17.0	17.0	19.2	19.2	19.2	19.3	19.3	19.2	19.2	19.2	19.3	19.3										
	HI PR	258	259	261	266	299	300	302	302	306	306	341	342	344	349	349	387	388	390	394	394	436	437	439	444	444	489	490	492	496	496	489	490	492	496	496										
	LO PR	124	125	129	134	131	133	133	136	141	141	138	140	143	148	148	144	145	148	153	153	149	151	154	159	159	156	157	160	166	166	156	157	160	166	166										
80	MBh	47.2	47.8	49.2	51.3	46.8	47.4	48.8	50.9	51.9	51.9	46.5	47.2	48.5	50.7	50.7	44.4	45.1	46.5	48.6	48.6	41.9	42.5	43.9	46.0	46.0	39.6	40.2	41.6	43.7	43.7	1.00	1.00	1.00	1.00	1.00	1.00	1.00	1.00	1.00	1.00					
	S/T	1.00	0.83	0.70	0.6	0.6	1.00	0.84	0.71	0.57	0.57	1.00	0.86	0.73	0.6	0.6	1.00	1.00	0.75	0.61	0.61	1.00	1.00	0.77	0.6	0.6	1.00	1.00	0.82	0.68	0.68	1.00	1.00	0.82	0.68	0.68										
	ΔT	26	25	21	18	18	26	24	21	18	18	27	25	21	18	18	26	24	21	18	18	26	24	21	17	17	27	25	22	18	18	27	25	22	18	18										
	KW	2.78	2.78	2.77	2.8	3.10	3.10	3.10	3.09	3.12	3.12	3.45	3.45	3.45	3.5	3.5	3.84	3.84	3.83	3.86	3.86	4.27	4.27	4.27	4.3	4.3	4.77	4.77	4.76	4.79	4.79	4.77	4.77	4.76	4.79	4.79										
	Amps	10.1	10.1	10.1	10.2	11.6	11.6	11.6	11.6	11.7	11.7	13.2	13.2	13.2	13.3	13.3	15.0	15.0	14.9	15.1	15.1	16.9	16.9	16.9	17.0	17.0	19.3	19.2	19.2	19.3	19.3	19.3	19.2	19.2	19.3	19.3										
		HI PR	260	261	263	267	300	302	303	303	308	308	343	344	346	350	350	389	390	392	396	396	438	439	441	445	445	491	492	493	498	498	491	492	493	498	498									
	LO PR	125	127	130	135	133	134	138	143	143	143	139	141	144	149	149	145	146	150	155	155	150	152	155	160	160	157	159	162	167	167	157	159	162	167	167										

IDB		OUTDOOR AMBIENT TEMPERATURE												ENTERING INDOOR WET BULB TEMPERATURE																										
		65						75						85						95						105						115								
		59	63	67	71	75	79	59	63	67	71	75	79	59	63	67	71	75	79	59	63	67	71	75	79	59	63	67	71	75	79	59	63	67	71	75	79			
85	MBh	47.5	48.1	49.5	51.6	47.1	47.7	49.1	51.2	51.2	45.8	46.5	47.9	50.0	50.0	43.8	44.4	45.8	47.9	47.9	41.2	41.9	43.3	45.4	45.4	38.9	39.6	40.9	43.0	43.0	1.00	1.00	1.00	1.00	1.00	1.00	1.00	1.00	1.00	1.00
	S/T	1.00	0.89	0.76	0.62	0.6	1.00	0.90	0.76	0.62	0.62	1.00	1.00	0.83	0.69	0.69	1.00	1.00	0.81	0.67	0.67	1.00	1.00	0.83	0.69	0.69	1.00	1.00	1.00	0.74	0.74	1.00	1.00	1.00	0.74	0.74				
	ΔT	31	29	26	22	22	31	29	25	22	22	31	29	26	22	22	31	29	25	22	22	30	29	25	22	22	31	30	26	23	23	31	30	26	23	23				
	KW	2.77	2.77	2.77	2.79	3.09	3.09	3.09	3.08	3.11	3.11	3.45	3.45	3.44	3.46	3.46	3.83	3.83	3.82	3.85	3.85	4.26	4.26	4.25	4.28	4.28	4.77	4.76	4.76	4.78	4.78	4.77	4.76	4.76	4.78	4.78				
	Amps	10.1	10.1	10.1	10.2	11.6	11.6	11.6	11.5	11.6	11.6	13.2	13.2	13.2	13.3	13.3	14.9	14.9	14.9	15.0	15.0	16.9	16.9	16.9	17.0	17.0	19.2	19.2	19.2	19.3	19.3	19.2	19.2	19.2	19.3	19.3				
		HI PR	259	261	262	267	300	301	303	303	307	307	342	344	345	350	350	388	389	391	396	396	437	439	440	445	445	490	491	493	498	498	490	491	493	498	498			
	LO PR	126	127	130	136	133	135	138	143	143	143	140	141	145	150	150	145	147	150	155	155	151	152	155	161	161	158	159	162	168	168	158	159	162	168	168				
1400	MBh	47.9	48.6	50.0	52.1	47.5	48.2	49.6	51.7	51.7	46.3	47.0	48.4	50.5	50.5	44.2	44.9	46.3	48.4	48.4	41.7	42.4	43.7	45.9	45.9	39.4	40.0	41.4	43.5	43.5	1.00	1.00	1.00	1.00	1.00	1.00	1.00	1.00	1.00	1.00
	S/T	1.00	0.93	0.80	0.66	0.6	1.00	0.90	0.81	0.67	0.67	1.00	1.00	0.83	0.69	0.69	1.00	1.00	0.85	0.71	0.71	1.00	1.00	0.87	0.73	0.73	1.00	1.00	1.00	0.78	0.78	1.00	1.00	1.00	0.78	0.78				
	ΔT	30	28	25	21	21	30	28	25	21	21	30	28	25	21	21	30	28	25	21	21	30	28	24	21	21	31	29	26	22	22	31	29	26	22	22				
	KW	2.79	2.78	2.78	2.80	3.10	3.10	3.10	3.10	3.12	3.12	3.46	3.46	3.45	3.48	3.48	3.84	3.84	3.84	3.86	3.86	4.27	4.27	4.27	4.29	4.29	4.78	4.78	4.77	4.79	4.79	4.78	4.78	4.77	4.79	4.79				
	Amps	10.2	10.2	10.1	10.2	11.6	11.6	11.6	11.6	11.7	11.7	13.2	13.2	13.2	13.3	13.3	15.0	15.0	15.0	15.1	15.1	17.0	17.0	16.9	17.0	17.0	19.3	19.3	19.2	19.4	19.4	19.3	19.3	19.2	19.4	19.4				
		HI PR	261	262	264	268	302	303	305	309	309	309	344	345	347	351	351	390	391	393	397	397	439	440	442	447	447	492	493	495	499	499	492	493	495	499	499			
	LO PR	127	129	132	137	135	136	139	145	145	145	141	143	146	151	151	147	148	151	157	157	152	154	157	162	162	159	161	164	169	169	159	161	164	169	169				
1550	MBh	48.9	49.6	51.0	53.1	48.5	49.2	50.5	52.6	52.6	47.3	47.9	49.3	51.4	51.4	45.2	45.9	47.2	49.4	49.4	42.7	43.3	44.7	46.8	46.8	40.3	41.0	42.4	44.5	44.5	1.00	1.00	1.00	1.00	1.00	1.00	1.00	1.00	1.00	1.00
	S/T	1.00	0.97	0.84	0.70	0.6	1.00	0.90	0.85	0.70	0.70	1.00	1.00	0.87	0.73	0.73	1.00	1.00	0.89	0.75	0.75	1.00	1.00	0.90	0.77	0.77	1.00	1.00	1.00	0.82	0.82	1.00	1.00	1.00	0.82	0.82				
	ΔT	29	27	24	20	20	29	27	24	20	20	29	27	24	20	20	29	27	23	20	20	28	27	23	20	20	30	28	24	21	21	30	28	24	21	21				
	KW	2.80	2.80	2.80	2.82	3.12	3.12	3.12	3.11	3.14	3.14	3.48	3.48	3.47	3.49	3.49	3.86	3.86	3.85	3.88	3.88	4.29	4.29	4.28	4.31	4.31	4.80	4.79	4.79	4.81	4.81	4.80	4.79	4.79	4.81	4.81				
	Amps	10.2	10.2	10.2	10.3	11.7	11.7	11.7	11.7	11.8	11.8	13.3	13.3	13.3	13.4	13.4	15.1	15.1	15.0	15.2	15.2	17.1	17.0	17.0	17.1	17.1	19.4	19.3	19.3	19.4	19.4	19.4	19.3	19.3	19.4	19.4				
		HI PR	264	265	267	271	304	305	307	312	312	312	347	348	350	354	354	393	394	395	400	400	442	443	445	449	449	495	496	497	502	502	495	496	497	502	502			
	LO PR	130	131	135	140	137	139	142	147	1																														

IDB		OUTDOOR AMBIENT TEMPERATURE												ENTERING INDOOR WET BULB TEMPERATURE												
		65				75				85				95				105				115				
		59	63	67	71	59	63	67	71	59	63	67	71	59	63	67	71	59	63	67	71	59	63	67	71	
70	1550	MBh	58.8	59.6	61.3	-	58.2	59.1	60.8	-	56.7	57.5	59.3	-	54.1	54.9	56.7	-	50.9	51.7	53.5	-	48.0	48.8	50.6	-
		S/T	0.62	0.55	0.42	-	0.62	0.55	0.43	-	0.65	0.58	0.45	-	0.66	0.59	0.47	-	0.69	0.61	0.49	-	1.00	0.66	0.54	-
	ΔT	21	19	15	-	21	19	15	-	21	19	15	-	21	19	15	-	21	19	15	-	22	20	16	-	
	KW	3.43	3.42	3.42	-	3.85	3.85	3.84	-	4.33	4.33	4.32	-	4.84	4.84	4.83	-	5.42	5.42	5.41	-	6.09	6.09	6.08	-	
	Amps	13.2	13.2	13.1	-	15.1	15.1	15.1	-	17.3	17.3	17.3	-	19.7	19.6	19.6	-	22.3	22.3	22.2	-	25.4	25.4	25.3	-	
	HI PR	270	271	273	-	312	313	315	-	356	358	359	-	404	405	407	-	455	457	459	-	510	511	513	-	
	LO PR	117	118	121	-	124	125	128	-	130	131	134	-	135	136	139	-	140	141	144	-	146	148	151	-	
	1750	MBh	59.7	60.5	62.3	-	59.2	60.0	61.7	-	57.7	58.5	60.2	-	55.1	55.9	57.6	-	51.9	52.7	54.4	-	49.0	49.8	51.5	-
		S/T	0.65	0.58	0.45	-	0.66	0.58	0.46	-	0.68	0.61	0.48	-	0.70	0.63	0.50	-	0.72	0.65	0.52	-	1.00	0.69	0.57	-
	ΔT	20	18	14	-	20	18	14	-	20	18	14	-	20	18	14	-	19	17	14	-	21	19	15	-	
KW	3.45	3.44	3.43	-	3.87	3.87	3.86	-	4.35	4.34	4.34	-	4.86	4.86	4.85	-	5.44	5.43	5.43	-	6.11	6.11	6.10	-		
Amps	13.3	13.3	13.2	-	15.2	15.2	15.2	-	17.4	17.4	17.3	-	19.8	19.7	19.7	-	22.4	22.4	22.3	-	25.5	25.5	25.4	-		
HI PR	272	273	275	-	314	316	318	-	359	360	362	-	406	408	409	-	458	459	461	-	513	514	516	-		
LO PR	118	120	123	-	125	127	130	-	132	133	136	-	137	138	141	-	142	143	146	-	148	150	153	-		
2000	MBh	61.2	62.0	63.7	-	60.6	61.5	63.2	-	59.1	60.0	61.7	-	56.5	57.3	59.1	-	53.3	54.2	55.9	-	50.4	51.3	53.0	-	
	S/T	0.66	0.59	0.46	-	0.66	0.59	0.47	-	0.69	0.62	0.49	-	0.71	0.64	0.51	-	1.00	0.66	0.53	-	1.00	0.70	0.58	-	
ΔT	19	17	13	-	19	17	13	-	19	17	13	-	19	17	13	-	18	16	12	-	20	18	14	-		
KW	3.47	3.46	3.46	-	3.89	3.89	3.88	-	4.37	4.37	4.36	-	4.88	4.88	4.87	-	5.46	5.46	5.45	-	6.13	6.13	6.12	-		
Amps	13.4	13.3	13.3	-	15.3	15.3	15.3	-	17.5	17.5	17.4	-	19.8	19.8	19.8	-	22.5	22.5	22.4	-	25.6	25.6	25.5	-		
HI PR	275	276	278	-	317	319	320	-	362	363	365	-	409	410	412	-	461	462	464	-	516	517	519	-		
LO PR	121	123	126	-	128	130	133	-	134	136	139	-	140	141	144	-	145	146	149	-	151	152	155	-		
75	1550	MBh	58.8	59.6	61.3	64.0	58.3	59.1	60.8	63.5	56.8	57.6	59.3	62.0	54.1	55.0	56.7	59.3	51.0	51.8	53.5	56.2	48.1	48.9	50.6	53.3
		S/T	0.74	0.67	0.54	0.41	0.74	0.67	0.55	0.41	0.77	0.70	0.57	0.44	1.00	0.71	0.59	0.46	1.00	0.73	0.61	0.48	1.00	0.78	0.66	0.52
	ΔT	25	23	20	16	25	23	19	16	26	24	20	16	25	23	19	16	25	23	19	15	26	24	20	17	
	KW	3.42	3.42	3.41	3.45	3.85	3.85	3.84	3.87	4.33	4.32	4.32	4.35	4.84	4.84	4.83	4.86	5.42	5.41	5.41	5.44	6.09	6.09	6.08	6.11	
	Amps	13.2	13.1	13.1	13.3	15.1	15.1	15.1	15.2	17.3	17.3	17.2	17.4	19.7	19.6	19.6	19.8	22.3	22.3	22.2	22.4	25.4	25.4	25.3	25.5	
	HI PR	270	271	273	278	312	314	315	320	357	358	360	364	404	405	407	412	456	457	459	463	511	512	514	518	
	LO PR	117	118	121	126	124	125	128	133	130	131	134	139	135	136	139	144	140	141	144	149	146	148	151	155	
	1750	MBh	59.7	60.6	62.3	64.9	59.2	60.0	61.8	64.4	57.7	58.5	60.3	62.9	55.1	55.9	57.6	60.3	51.9	52.7	54.5	57.1	49.0	49.8	51.6	54.2
		S/T	0.77	0.70	0.57	0.44	0.78	0.70	0.58	0.45	0.80	0.73	0.60	0.47	1.00	0.75	0.62	0.49	1.00	0.77	0.64	0.51	1.00	0.81	0.69	0.56
	ΔT	24	22	18	15	24	22	18	14	25	23	19	15	24	22	18	14	24	22	18	14	25	23	19	15	
KW	3.44	3.44	3.43	3.46	3.87	3.87	3.86	3.89	4.34	4.34	4.33	4.37	4.86	4.86	4.85	4.88	5.44	5.43	5.42	5.46	6.11	6.11	6.10	6.13		
Amps	13.3	13.2	13.2	13.4	15.2	15.2	15.2	15.3	17.4	17.4	17.3	17.5	19.7	19.7	19.7	19.8	22.4	22.4	22.3	22.5	25.5	25.4	25.4	25.6		
HI PR	272	274	276	280	315	316	318	322	359	360	362	367	407	408	410	414	458	459	461	466	513	514	516	521		
LO PR	118	120	123	128	125	127	130	135	132	133	136	141	137	138	141	146	142	143	146	151	148	150	153	157		
2000	MBh	61.2	62.0	63.8	66.4	60.7	61.5	63.2	65.9	59.2	60.0	61.7	64.4	56.6	57.4	59.1	61.8	53.4	54.2	55.9	58.6	50.5	51.3	53.0	55.7	
	S/T	0.78	0.71	0.58	0.45	0.78	0.71	0.59	0.46	1.00	0.74	0.61	0.48	1.00	0.75	0.63	0.50	1.00	0.78	0.65	0.52	1.00	0.82	0.70	0.56	
ΔT	23	21	17	13	23	21	17	13	23	21	18	14	23	21	17	13	23	21	17	13	24	22	18	14		
KW	3.46	3.46	3.45	3.49	3.89	3.89	3.88	3.91	4.37	4.36	4.36	4.39	4.88	4.88	4.87	4.90	5.46	5.45	5.45	5.48	6.13	6.13	6.12	6.15		
Amps	13.3	13.3	13.3	13.4	15.3	15.3	15.3	15.4	17.5	17.5	17.4	17.6	19.8	19.8	19.8	19.9	22.5	22.5	22.4	22.6	25.6	25.6	25.5	25.7		
HI PR	275	277	278	283	318	319	321	325	362	363	365	370	410	411	413	417	461	462	464	469	516	517	519	523		
LO PR	121	123	126	131	128	130	133	138	134	136	139	144	140	141	144	149	145	146	149	154	151	152	155	160		

IDB: Entering Indoor Dry Bulb Temperature
 High and low pressures are measured at the liquid and suction service valves.
 Shaded area reflects ACCA (TVA) conditions
 kW = Total system power
 Amps = outdoor unit amps (comp.+fan)

IDB		OUTDOOR AMBIENT TEMPERATURE												ENTERING INDOOR WET BULB TEMPERATURE											
		65				75				85				95				105				115			
		59	63	67	71	59	63	67	71	59	63	67	71	59	63	67	71	59	63	67	71	59	63	67	71
80	MBh	59.1	59.9	61.6	64.3	58.6	59.4	61.1	63.8	57.1	57.9	59.6	62.3	54.4	55.3	57.0	59.6	51.3	52.1	53.8	56.5	48.4	49.2	50.9	53.6
	S/T	0.85	0.78	0.66	0.5	1.00	0.79	0.66	0.53	1.00	0.81	0.69	0.6	1.00	0.83	0.70	0.57	1.00	0.85	0.72	0.6	1.00	1.00	0.77	0.64
	ΔT	30	28	24	20	30	28	24	20	30	28	24	20	30	28	24	20	30	28	24	20	31	29	25	21
	KW	3.43	3.42	3.42	3.5	3.85	3.85	3.84	3.87	4.33	4.32	4.32	4.4	4.84	4.84	4.83	4.87	5.42	5.42	5.41	5.4	6.09	6.09	6.08	6.12
	Amps	13.2	13.2	13.1	13.3	15.1	15.1	15.1	15.2	17.3	17.3	17.3	17.4	19.7	19.6	19.6	19.8	22.3	22.3	22.2	22.4	25.4	25.4	25.3	25.5
	HI PR	271	272	274	278	313	314	316	321	357	358	360	365	405	406	408	413	456	457	459	464	511	512	514	519
	LO PR	117	118	121	126	124	125	128	133	130	132	135	139	135	137	140	145	140	142	145	150	147	148	151	156
	MBh	60.0	60.9	62.6	65.2	59.5	60.3	62.1	64.7	58.0	58.8	60.6	63.2	55.4	56.2	57.9	60.6	52.2	53.0	54.8	57.4	49.3	50.1	51.9	54.5
	S/T	0.89	0.81	0.69	0.6	1.00	0.82	0.70	0.56	1.00	0.84	0.72	0.6	1.00	0.86	0.74	0.60	1.00	0.88	0.76	0.6	1.00	1.00	0.80	0.67
	ΔT	29	27	23	19	29	27	23	19	29	27	23	19	29	27	23	19	29	26	23	19	30	28	24	20
KW	3.44	3.44	3.43	3.5	3.87	3.87	3.86	3.89	4.35	4.34	4.34	4.4	4.86	4.86	4.85	4.88	5.44	5.43	5.43	5.5	6.11	6.11	6.10	6.13	
Amps	13.3	13.2	13.2	13.4	15.2	15.2	15.2	15.3	17.4	17.4	17.3	17.5	19.7	19.7	19.7	19.8	22.4	22.4	22.3	22.5	25.5	25.5	25.4	25.6	
HI PR	273	274	276	281	315	316	318	323	359	361	362	367	407	408	410	415	458	460	462	466	513	514	516	521	
LO PR	119	120	123	128	126	127	130	135	132	134	136	141	137	139	142	146	142	144	147	152	149	150	153	158	
MBh	61.5	62.3	64.1	66.7	61.0	61.8	63.5	66.2	59.5	60.3	62.0	64.7	56.9	57.7	59.4	62.1	53.7	54.5	56.2	58.9	50.8	51.6	53.3	56.0	
S/T	0.89	0.82	0.70	0.6	1.00	0.83	0.70	0.57	1.00	0.85	0.73	0.6	1.00	0.87	0.75	0.61	1.00	1.00	0.77	0.6	1.00	1.00	0.81	0.68	
ΔT	28	26	22	18	28	26	22	18	28	26	22	18	28	26	22	18	27	25	21	18	29	27	23	19	
KW	3.47	3.46	3.46	3.5	3.89	3.89	3.88	3.91	4.37	4.36	4.36	4.4	4.88	4.88	4.87	4.90	5.46	5.46	5.45	5.5	6.13	6.13	6.12	6.16	
Amps	13.4	13.3	13.3	13.5	15.3	15.3	15.3	15.4	17.5	17.5	17.4	17.6	19.8	19.8	19.8	19.9	22.5	22.5	22.4	22.6	25.6	25.6	25.5	25.7	
HI PR	276	277	279	284	318	319	321	326	362	364	365	370	410	411	413	418	461	463	464	469	516	517	519	524	
LO PR	122	123	126	131	129	130	133	138	135	136	139	144	140	142	144	149	145	147	150	154	152	153	156	161	

IDB		OUTDOOR AMBIENT TEMPERATURE												ENTERING INDOOR WET BULB TEMPERATURE											
		65				75				85				95				105				115			
		59	63	67	71	59	63	67	71	59	63	67	71	59	63	67	71	59	63	67	71	59	63	67	71
85	MBh	60.1	60.9	62.6	65.3	59.5	60.4	62.1	64.7	58.0	58.8	60.6	63.2	55.4	56.2	58.0	60.6	52.2	53.1	54.8	57.4	49.3	50.2	51.9	54.5
	S/T	1.00	0.88	0.75	0.62	1.00	0.88	0.76	0.62	1.00	0.91	0.78	0.65	1.00	1.00	0.80	0.67	1.00	1.00	0.82	0.69	1.00	1.00	0.87	0.73
	ΔT	34	32	28	24	34	32	28	24	34	32	28	24	34	32	28	24	34	32	28	24	35	33	29	25
	KW	3.43	3.43	3.42	3.46	3.86	3.86	3.85	3.88	4.34	4.33	4.33	4.36	4.85	4.85	4.84	4.87	5.43	5.42	5.42	5.45	6.10	6.10	6.09	6.12
	Amps	13.2	13.2	13.2	13.3	15.2	15.1	15.1	15.3	17.3	17.3	17.3	17.4	19.7	19.7	19.7	19.8	22.3	22.3	22.3	22.4	25.4	25.4	25.4	25.5
	HI PR	272	273	275	280	314	315	317	322	358	360	361	366	406	407	409	414	457	459	460	465	512	513	515	520
	LO PR	119	120	123	128	126	127	130	135	132	133	136	141	137	138	141	146	142	144	146	151	148	150	153	158
	MBh	61.0	61.8	63.6	66.2	60.5	61.3	63.0	65.7	59.0	59.8	61.5	64.2	56.4	57.2	58.9	61.6	53.2	54.0	55.7	58.4	50.3	51.1	52.8	55.5
	S/T	1.00	0.91	0.78	0.65	1.00	0.91	0.79	0.66	1.00	0.94	0.81	0.68	1.00	1.00	0.83	0.70	1.00	1.00	0.85	0.72	1.00	1.00	0.90	0.77
	ΔT	33	31	27	23	33	31	27	23	33	31	27	23	33	31	27	23	33	31	27	23	34	32	28	24
KW	3.45	3.45	3.44	3.48	3.88	3.88	3.87	3.90	4.36	4.35	4.34	4.38	4.87	4.87	4.86	4.89	5.45	5.44	5.44	5.47	6.12	6.12	6.11	6.14	
Amps	13.3	13.3	13.3	13.4	15.3	15.2	15.2	15.4	17.4	17.4	17.4	17.5	19.8	19.8	19.7	19.9	22.4	22.4	22.4	22.5	25.5	25.5	25.5	25.6	
HI PR	274	275	277	282	316	318	319	324	361	362	364	368	408	410	411	416	460	461	463	467	515	516	518	522	
LO PR	121	122	125	130	128	129	132	137	134	135	138	143	139	140	143	148	144	145	148	153	150	152	155	160	
MBh	62.5	63.3	65.0	67.7	62.0	62.8	64.5	67.2	60.4	61.3	63.0	65.6	57.8	58.7	60.4	63.0	54.7	55.5	57.2	59.9	51.7	52.6	54.3	56.9	
S/T	1.00	0.92	0.79	0.66	1.00	0.92	0.80	0.67	1.00	1.00	0.82	0.69	1.00	1.00	0.84	0.71	1.00	1.00	0.86	0.73	1.00	1.00	0.91	0.77	
ΔT	32	30	26	22	32	30	26	22	32	30	26	22	32	30	26	22	31	29	26	22	33	31	27	23	
KW	3.47	3.47	3.46	3.50	3.90	3.90	3.89	3.92	4.38	4.37	4.37	4.40	4.89	4.89	4.88	4.91	5.47	5.46	5.46	5.49	6.14	6.14	6.13	6.16	
Amps	13.4	13.4	13.3	13.5	15.3	15.3	15.3	15.4	17.5	17.5	17.5	17.6	19.9	19.9	19.8	20.0	22.5	22.5	22.5	22.6	25.6	25.6	25.6	25.7	
HI PR	277	278	280	285	319	321	322	327	364	365	367	371	411	412	414	419	463	464	466	470	518	519	521	525	
LO PR	124	125	128	133	131	132	135	140	137	138	141	146	142	143	146	151	147	148	151	156	153	155	158	162	

IDB: Entering Indoor Dry Bulb Temperature
 High and low pressures are measured at the liquid and suction service valves.
 Shaded area reflects AHRI conditions
 kW = Total system power
 Amps = outdoor unit amps (comp.+fan)

GSX140181K* / CA*F3636*6** W/.052" ORIFICE CONDITIONS: 80 °F IBD, 67 °F IWB @ 600 CFM				
OUTDOOR TEM. ° F.	TOTAL BTU/H	SENSIBLE BTU/H	LATENT BTU/H	TOTAL WATTS
75	19,300	13,124	6,176	1,220
80	19,050	13,142	5,908	1,290
85	18,800	13,160	5,640	1,360
90	18,400	13,060	5,340	1,435
95	18,000	12,960	5,040	1,510
100	17,500	12,770	4,730	1,595
105	17,000	12,580	4,420	1,680
110	16,550	12,650	3,901	1,780
115	16,100	12,719	3,381	1,880
TVA CONDITIONS @ 95° OD DB, 75° ID DB 63° ID WB				
95°	17,400	12,700	4,700	1,510

GSX140191K* / CA*F3636*6** W/.053" ORIFICE CONDITIONS: 80 °F IBD, 67 °F IWB @ 550 CFM				
OUTDOOR TEM. ° F.	TOTAL BTU/H	SENSIBLE BTU/H	LATENT BTU/H	TOTAL WATTS
75	18,900	13,041	5,859	1,160
80	18,650	13,145	5,506	1,225
85	18,400	13,248	5,152	1,290
90	18,000	13,136	4,864	1,360
95	17,600	13,024	4,576	1,430
100	17,100	12,820	4,280	1,530
105	16,600	12,616	3,984	1,590
110	16,150	12,667	3,484	1,680
115	15,700	12,717	2,983	1,770
TVA CONDITIONS @ 95° OD DB, 75° ID DB 63° ID WB				
95°	17,000	12,750	4,250	1,430

GSX140241K* / CA*F3636*6** W/.057" ORIFICE CONDITIONS: 80 °F IBD, 67 °F IWB @ 700 CFM				
OUTDOOR TEM. ° F.	TOTAL BTU/H	SENSIBLE BTU/H	LATENT BTU/H	TOTAL WATTS
75	24,877	16,961	7,916	1,554
80	24,568	17,040	7,528	1,644
85	24,260	17,120	7,140	1,735
90	23,730	16,961	6,769	1,833
95	23,200	16,802	6,397	1,931
100	22,552	16,564	5,988	2,040
105	21,904	16,326	5,578	2,149
110	21,312	16,393	4,919	2,278
115	20,721	16,461	4,260	2,406
TVA CONDITIONS @ 95° OD DB, 75° ID DB 63° ID WB				
95°	22,400	16,802	5,598	1,931

GSX140251K* / CA*F3636*6** W/.057" ORIFICE CONDITIONS: 80 °F IBD, 67 °F IWB @ 700 CFM				
OUTDOOR TEM. ° F.	TOTAL BTU/H	SENSIBLE BTU/H	LATENT BTU/H	TOTAL WATTS
75	25,500	17,085	8,415	1,570
80	25,200	17,258	7,943	1,660
85	24,900	17,430	7,470	1,750
90	24,350	17,283	7,067	1,850
95	23,800	17,136	6,664	1,950
100	23,150	16,893	6,257	2,060
105	22,500	16,650	5,850	2,170
110	21,900	16,739	5,162	2,300
115	21,300	16,827	4,473	2,430
TVA Conditions @ 95° OD DB, 75° ID DB 63° ID WB				
95°	23,000	16,790	6,210	1,950

GSX140301K* / CA*F3642*6** W/.065" ORIFICE CONDITIONS: 80 °F IBD, 67 °F IWB @ 1000 CFM				
OUTDOOR TEM. ° F.	TOTAL BTU/H	SENSIBLE BTU/H	LATENT BTU/H	TOTAL WATTS
75	30,900	21,630	9,270	1,960
80	30,500	21,651	8,849	2,070
85	30,100	21,672	8,428	2,180
90	29,450	21,492	7,958	2,300
95	28,800	21,312	7,488	2,420
100	28,000	20,992	7,008	2,550
105	27,200	20,672	6,528	2,680
110	26,450	20,745	5,706	2,840
115	25,700	20,817	4,883	3,000
TVA Conditions @ 95° OD DB, 75° ID DB 63° ID WB				
95°	27,800	20,850	6,950	2,420

GSX140311K* / CA*F3137*6** W/.063" ORIFICE CONDITIONS: 80 °F IBD, 67 °F IWB @ 1000 CFM				
OUTDOOR TEM. ° F.	TOTAL BTU/H	SENSIBLE BTU/H	LATENT BTU/H	TOTAL WATTS
75	30,700	22,718	7,982	1,920
80	30,300	22,871	7,430	2,025
85	29,900	23,023	6,877	2,130
90	29,250	22,809	6,442	2,245
95	28,600	22,594	6,006	2,360
100	27,800	22,232	5,568	2,490
105	27,000	21,870	5,130	2,620
110	26,250	21,900	4,350	2,770
115	25,500	21,930	3,570	2,920
TVA Conditions @ 95° OD DB, 75° ID DB 63° ID WB				
95°	27,600	20,080	5,520	2,360

GSX140361K* / CA*F3642*6** W/.068" ORIFICE CONDITIONS: 80 °F IBD, 67 °F IWB @ 1200 CFM				
Outdoor Tem. ° F.	Total Btuh	Sensible Btuh	Latent Btuh	Total Watts
75	36,700	25,690	11,010	2,330
80	36,250	25,733	10,517	2,460
85	35,800	25,776	10,024	2,590
90	35,000	25,542	9,458	2,730
95	34,200	25,308	8,892	2,870
100	33,250	24,928	8,322	3,030
105	32,300	24,548	7,752	3,190
110	31,400	24,627	6,774	3,370
115	30,500	24,705	5,795	3,550
TVA Conditions @ 95° OD DB, 75° ID DB 63° ID WB				
95°	33,000	24,750	8,250	2,870

GSX140371K* / CA*F3137*6** W/.071" ORIFICE CONDITIONS: 80 °F IBD, 67 °F IWB @ 1100 CFM				
Outdoor Tem. ° F.	Total Btuh	Sensible Btuh	Latent Btuh	Total Watts
75	36,500	25,915	10,585	2,260
80	36,050	26,130	9,921	2,400
85	35,600	26,344	9,256	2,540
90	34,800	26,092	8,708	2,675
95	34,000	25,840	8,160	2,810
100	33,050	25,439	7,611	2,970
105	32,100	25,038	7,062	3,130
110	31,250	25,135	6,115	3,315
115	30,400	25,232	5,168	3,500
TVA Conditions @ 95° OD DB, 75° ID DB 63° ID WB				
95°	32,800	25,256	7,544	2,810

GSX140421K* / CA*F4961*6** W/.074" ORIFICE CONDITIONS: 80 °F IBD, 67 °F IWB @ 1400 CFM				
Outdoor Tem. ° F.	Total Btuh	Sensible Btuh	Latent Btuh	Total Watts
75	41,800	30,932	10,868	2,600
80	41,300	31,174	10,126	2,750
85	40,800	31,416	9,384	2,900
90	39,900	31,113	8,787	3,060
95	39,000	30,810	8,190	3,220
100	37,900	30,309	7,591	3,400
105	36,800	29,808	6,992	3,580
110	35,800	30,042	5,758	3,795
115	34,800	30,276	4,524	4,010
TVA Conditions @ 95° OD DB, 75° ID DB 63° ID WB				
95°	37,600	30,080	7,520	3,220

GSX140431K* / CA*F4961*6D* W/.074" ORIFICE CONDITIONS: 80 °F IBD, 67 °F IWB @ 1400 CFM				
Outdoor Tem. ° F.	Total Btuh	Sensible Btuh	Latent Btuh	Total Watts
75	41,800	30,932	10,868	2,600
80	41,300	31,174	10,126	2,750
85	40,800	31,416	9,384	2,900
90	39,900	31,113	8,787	3,060
95	39,000	30,810	8,190	3,220
100	37,900	30,309	7,591	3,400
105	36,800	29,808	6,992	3,580
110	35,800	30,042	5,758	3,795
115	34,800	30,276	4,524	4,010
TVA Conditions @ 95° OD DB, 75° ID DB 63° ID WB				
95°	37,600	30,080	7,520	3,220

GSX140481K / CA*F4860*6** W/.078" ORIFICE CONDITIONS: 80 °F IBD, 67 °F IWB @ 1400 CFM				
Outdoor Tem. ° F.	Total Btuh	Sensible Btuh	Latent Btuh	Total Watts
75	48,300	31,878	16,422	3,080
80	47,700	32,189	15,511	3,255
85	47,100	32,500	14,600	3,430
90	46,050	32,225	13,825	3,625
95	45,000	31,950	13,050	3,820
100	43,750	31,488	12,263	4,035
105	42,500	31,025	11,475	4,250
110	41,350	31,191	10,160	4,500
115	40,200	31,356	8,844	4,750
TVA Conditions @ 95° OD DB, 75° ID DB 63° ID WB				
95°	43,400	31,248	12,152	3,820

GSX140601K* / CA*F4961*6** W/.088" ORIFICE CONDITIONS: 80 °F IBD, 67 °F IWB @ 1550 CFM				
Outdoor Tem. ° F.	Total Btuh	Sensible Btuh	Latent Btuh	Total Watts
75	61,100	40,326	20,774	3,840
80	60,350	40,725	19,625	4,080
85	59,600	41,124	18,476	4,320
90	58,300	40,512	17,788	4,575
95	57,000	39,900	17,100	4,830
100	55,400	39,318	16,082	5,120
105	53,800	38,736	15,064	5,410
110	52,350	38,965	13,386	5,745
115	50,900	39,193	11,707	6,080
TVA Conditions @ 95° OD DB, 75° ID DB 63° ID WB				
95°	55,000	39,050	15,950	4,840

OUTDOOR UNIT	INDOOR UNITS		COOLING RATINGS				CFM	AHRI #
	COILS/AIR HANDLERS	FURNACES	TOTAL ¹	SENS. ¹	SEER ²	EER ³		
GSX14 0181K*	ARUF25B14A*		17,800	12,900	14.0	11.5	570	7984187
	ASPT24B14A*		18,000	13,000	14.5	12.0	605	7515631
	ASPT30C14A*		18,400	13,300	14.5	12.0	580	7515632
	AVPTC24B14A*		18,000	13,000	14.5	12.0	600	7515633
	AVPTC30C14A*		18,400	13,300	14.5	12.0	615	7515634
	AWUF19XX16A*		17,000	12,300	14.0	11.5	600	8033004
	AWUF31XX16A*		17,400	12,600	14.5	11.5	600	7515635
	AWUF32XX16A*		17,400	12,600	14.5	11.5	600	7515636
	CA*F3636*6D*+EEP+TXV		17,800	12,900	14.0	11.5	600	7515637
	CA*F3636*6D*+MBVC1200**~1A*+TXV		17,800	12,900	14.5	11.5	600	7515659
	CA*F3636*6D*+TXV	A*EC960302BNA*	17,800	12,900	14.5	11.5	575	7515638
	CA*F3636*6D*+TXV	A*EC960402BNA*	17,800	12,900	14.5	11.5	575	7515639
	CA*F3636*6D*+TXV	A*EC960603BNA*	17,800	12,900	14.5	11.5	500	7515640
	CA*F3636*6D*+TXV	A*EC960803BNA*	17,800	12,900	14.5	11.5	540	7515641
	CA*F3636*6D*+TXV	A*VC80604B*B*	18,000	13,000	14.5	11.5	620	7515642
	CA*F3636*6D*+TXV	A*VC960403BNA*	18,000	13,000	14.5	11.5	615	7515643
	CA*F3636*6D*+TXV	A*VC960603BNA*	18,000	13,000	14.5	11.5	625	7515644
	CA*F3636*6D*+TXV	A*VC960803BNA*	18,000	13,000	14.5	11.5	620	7515645
	CA*F3636*6D*+TXV	A*VM970603BNA*	18,000	13,000	14.5	11.5	625	7515646
	CA*F3636*6D*+TXV	A*VM970804CNA*	18,000	13,000	14.5	11.5	620	7515647
	CA*F3636*6D*+TXV	G*E80603B*B*	18,000	13,000	14.5	11.5	670	7515648
	CA*F3636*6D*+TXV	G*EC960302BNA*	17,800	12,900	14.5	11.5	575	7515649
	CA*F3636*6D*+TXV	G*EC960402BNA*	17,800	12,900	14.5	11.5	575	7515650
	CA*F3636*6D*+TXV	G*EC960603BNA*	17,800	12,900	14.5	11.5	500	7515651
	CA*F3636*6D*+TXV	G*EC960803BNA*	17,800	12,900	14.5	11.5	540	7515652
	CA*F3636*6D*+TXV	G*VC80604B*B*	18,000	13,000	14.5	11.5	620	7515653
	CA*F3636*6D*+TXV	G*VC960403BNA*	18,000	13,000	14.5	11.5	615	7515654
	CA*F3636*6D*+TXV	G*VC960603BNA*	18,000	13,000	14.5	11.5	625	7515655
	CA*F3636*6D*+TXV	G*VC960803BNA*	18,000	13,000	14.5	11.5	620	7515656
	CA*F3636*6D*+TXV	G*VM970603BNA*	18,000	13,000	14.5	11.5	625	7515657
	CA*F3636*6D*+TXV	G*VM970804CNA*	18,000	13,000	14.5	11.5	620	7515658
	CA*F3743*6D*+EEP+TXV		18,000	13,000	14.5	11.5	600	7515660
	CAPT3743*4A*	A*EC960302BNA*	17,800	12,900	14.5	11.5	575	7515662
	CAPT3743*4A*	A*EC960402BNA*	17,800	12,900	14.5	11.5	575	7515663
	CAPT3743*4A*	A*EC960603BNA*	17,800	12,900	14.5	11.5	500	7515664
	CAPT3743*4A*	A*EC960803BNA*	17,800	12,900	14.5	11.5	540	7515665
	CAPT3743*4A*	A*VC80604B*B*	18,000	13,000	14.5	11.5	620	7515666
	CAPT3743*4A*	A*VC960403BNA*	18,000	13,000	14.5	11.5	615	7515667
	CAPT3743*4A*	A*VC960603BNA*	18,000	13,000	14.5	11.5	625	7515668
	CAPT3743*4A*	A*VC960803BNA*	18,000	13,000	14.5	11.5	620	7515669
	CAPT3743*4A*	A*VM970603BNA*	18,000	13,000	14.5	11.5	625	7515670
	CAPT3743*4A*	A*VM970804CNA*	18,000	13,000	14.5	11.5	620	7515671
	CAPT3743*4A*	G*E80603B*B*	18,000	13,000	14.5	11.5	670	7515672
	CAPT3743*4A*	G*EC960302BNA*	17,800	12,900	14.5	11.5	575	7515673
	CAPT3743*4A*	G*EC960402BNA*	17,800	12,900	14.5	11.5	575	7515674
CAPT3743*4A*	G*EC960603BNA*	17,800	12,900	14.5	11.5	500	7515675	
CAPT3743*4A*	G*EC960803BNA*	17,800	12,900	14.5	11.5	540	7515676	
CAPT3743*4A*	G*VC80604B*B*	18,000	13,000	14.5	11.5	620	7515677	
CAPT3743*4A*	G*VC960403BNA*	18,000	13,000	14.5	11.5	615	7515678	
CAPT3743*4A*	G*VC960603BNA*	18,000	13,000	14.5	11.5	625	7515679	
CAPT3743*4A*	G*VC960803BNA*	18,000	13,000	14.5	11.5	620	7515680	
CAPT3743*4A*	G*VM970603BNA*	18,000	13,000	14.5	11.5	625	7515681	
CAPT3743*4A*	G*VM970804CNA*	18,000	13,000	14.5	11.5	620	7515682	
CAPT3743*4A*+EEP		17,800	12,900	14.0	11.5	550	7515661	

See Notes on Page 32.

OUTDOOR UNIT	INDOOR UNITS		COOLING RATINGS				CFM	AHRI #
	COILS/AIR HANDLERS	FURNACES	TOTAL ¹	SENS. ¹	SEER ²	EER ³		
GSX14 0181k* (cont.)	CAPT3743*4A*+MBVC1200**-1A*		17,400	12,600	14.5	12.0	535	7515683
	CHPF2430B6C*+EEP+TXV		17,800	12,900	14.0	11.5	600	7515684
	CHPF2430B6C*+MBVC1200**-1A*+TXV		17,800	12,900	14.5	11.5	600	7515685
	CHPF2430B6C*+TXV	A*VC80604B*B*	18,000	13,000	14.5	11.5	620	7515686
	CHPF2430B6C*+TXV	G*VC80604B*B*	18,000	13,000	14.5	11.5	620	7515687
	CHPF3636B6C*+EEP+TXV		18,000	13,000	14.5	11.5	600	7515688
	CHPF3636B6C*+TXV	A*EC960302BNA*	17,800	12,900	14.5	11.5	575	7515689
	CHPF3636B6C*+TXV	A*EC960402BNA*	17,800	12,900	14.5	11.5	575	7515690
	CHPF3636B6C*+TXV	A*EC960603BNA*	17,800	12,900	14.5	11.5	500	7515691
	CHPF3636B6C*+TXV	A*EC960803BNA*	17,800	12,900	14.5	11.5	540	7515692
	CHPF3636B6C*+TXV	A*VC960403BNA*	18,000	13,000	14.5	11.5	615	7515693
	CHPF3636B6C*+TXV	A*VC960603BNA*	18,000	13,000	14.5	11.5	625	7515694
	CHPF3636B6C*+TXV	A*VC960803BNA*	18,000	13,000	14.5	11.5	620	7515695
	CHPF3636B6C*+TXV	A*VM970603BNA*	18,000	13,000	14.5	11.5	625	7515696
	CHPF3636B6C*+TXV	A*VM970804CNA*	18,000	13,000	14.5	11.5	620	7515697
	CHPF3636B6C*+TXV	G*E80603B*B*	18,000	13,000	14.5	11.5	670	7515698
	CHPF3636B6C*+TXV	G*EC960302BNA*	17,800	12,900	14.5	11.5	575	7515699
	CHPF3636B6C*+TXV	G*EC960402BNA*	17,800	12,900	14.5	11.5	575	7515700
	CHPF3636B6C*+TXV	G*EC960603BNA*	17,800	12,900	14.5	11.5	500	7515701
	CHPF3636B6C*+TXV	G*EC960803BNA*	17,800	12,900	14.5	11.5	540	7515702
	CHPF3636B6C*+TXV	G*VC960403BNA*	18,000	13,000	14.5	11.5	615	7515703
	CHPF3636B6C*+TXV	G*VC960603BNA*	18,000	13,000	14.5	11.5	625	7515704
	CHPF3636B6C*+TXV	G*VC960803BNA*	18,000	13,000	14.5	11.5	620	7515705
	CHPF3636B6C*+TXV	G*VM970603BNA*	18,000	13,000	14.5	11.5	625	7515706
	CHPF3636B6C*+TXV	G*VM970804CNA*	18,000	13,000	14.5	11.5	620	7515707
	CSCF3036N6D*+EEP+TXV		17,800	12,900	14.0	11.5	600	7515708
	CSCF3036N6D*+TXV	A*VC80604B*B*	18,000	13,000	14.5	11.5	620	7515709
	CSCF3036N6D*+TXV	G*VC80604B*B*	18,000	13,000	14.5	11.5	620	7515710
	CSCF3036N6D*+TXV	A*EC960302BNA*	17,800	12,900	14.5	11.5	575	7515711
	CSCF3036N6D*+TXV	A*EC960402BNA*	17,800	12,900	14.5	11.5	575	7515712
	CSCF3036N6D*+TXV	A*EC960603BNA*	17,800	12,900	14.5	11.5	500	7515713
	CSCF3036N6D*+TXV	A*EC960803BNA*	17,800	12,900	14.5	11.5	540	7515714
	CSCF3036N6D*+TXV	A*VC960403BNA*	18,000	13,000	14.5	11.5	615	7515715
	CSCF3036N6D*+TXV	A*VC960603BNA*	18,000	13,000	14.5	11.5	625	7515716
	CSCF3036N6D*+TXV	A*VC960803BNA*	18,000	13,000	14.5	11.5	620	7515717
	CSCF3036N6D*+TXV	A*VM970603BNA*	18,000	13,000	14.5	11.5	625	7515718
	CSCF3036N6D*+TXV	A*VM970804CNA*	18,000	13,000	14.5	11.5	620	7515719
	CSCF3036N6D*+TXV	G*EC960302BNA*	17,800	12,900	14.5	11.5	575	7515720
	CSCF3036N6D*+TXV	G*EC960402BNA*	17,800	12,900	14.5	11.5	575	7515721
	CSCF3036N6D*+TXV	G*EC960603BNA*	17,800	12,900	14.5	11.5	500	7515722
	CSCF3036N6D*+TXV	G*EC960803BNA*	17,800	12,900	14.5	11.5	540	7515723
	CSCF3036N6D*+TXV	G*VC960403BNA*	18,000	13,000	14.5	11.5	615	7515724
CSCF3036N6D*+TXV	G*VC960603BNA*	18,000	13,000	14.5	11.5	625	7515725	
CSCF3036N6D*+TXV	G*VC960803BNA*	18,000	13,000	14.5	11.5	620	7515726	
CSCF3036N6D*+TXV	G*VM970603BNA*	18,000	13,000	14.5	11.5	625	7515727	
CSCF3036N6D*+TXV	G*VM970804CNA*	18,000	13,000	14.5	11.5	620	7515728	
CSCF3642N6D*+EEP+TXV		18,000	13,000	14.5	11.5	600	7515729	

¹ BTU/h

² Seasonal Energy Efficiency Ratio; Certified per AHRI 210/240 @ 80°F/ 67°F/ 95°F

³ Energy Efficiency Ratio @ 80°F/ 67°F/ 95°F

NOTES

- Always check the S&R plate for electrical data on the unit being installed.
- When matching the outdoor unit to the indoor unit, use the piston supplied with the outdoor unit or that specified on the piston kit chart supplied with the indoor unit.
- EEP - Order from Service Dept. Part No. B13707-38 or new Solid State Board B13707-35S. Part No. B13707-38 is not interchangeable with B13707-35S. The Goodman brand gas furnace contains the EEP cooling time delay

OUTDOOR UNIT	INDOOR UNITS		COOLING RATINGS				CFM	AHRI #
	COILS/AIR HANDLERS	FURNACES	TOTAL ¹	SENS. ¹	SEER ²	EER ³		
GSX14 0191K*	ARUF25B14A*		17,800	13,100	14.0	12.2	570	7984188
	ASPT24B14A*		17,800	13,100	14.5	12.2	525	7515730
	ASPT30C14A*		18,000	13,300	15.0	12.5	600	7515731
	AVPTC24B14A*		17,800	13,100	14.5	12.2	600	7515732
	AVPTC30C14A*		18,200	13,400	15.0	12.5	615	7515733
	AWUF19XX16A*		17,000	12,600	14.0	12.2	600	8033005
	AWUF31XX16A*		17,200	12,700	15.0	12.5	550	7515734
	AWUF32XX16A*		17,200	12,700	15.0	12.5	550	7515735
	CA*F3636*6D*+EEP+TXV		17,600	13,000	14.0	12.2	550	7515736
	CA*F3636*6D*+MBVC1200**-1A*+TXV		18,000	13,300	15.0	12.5	600	7515737
	CA*F3636*6D*+TXV	A*EC960302BNA*	17,800	13,100	15.0	12.5	575	7515738
	CA*F3636*6D*+TXV	A*EC960402BNA*	17,800	13,100	15.0	12.5	575	7515739
	CA*F3636*6D*+TXV	A*EC960603BNA*	17,800	13,100	15.0	12.5	500	7515740
	CA*F3636*6D*+TXV	A*EC960803BNA*	17,800	13,100	15.0	12.5	540	7515741
	CA*F3636*6D*+TXV	A*VC80604B*B*	17,800	13,100	15.0	12.5	620	7515742
	CA*F3636*6D*+TXV	A*VC960403BNA*	17,800	13,100	15.0	12.5	615	7515743
	CA*F3636*6D*+TXV	A*VC960603BNA*	17,800	13,100	15.0	12.5	625	7515744
	CA*F3636*6D*+TXV	A*VC960803BNA*	17,800	13,100	15.0	12.5	620	7515745
	CA*F3636*6D*+TXV	A*VM970603BNA*	17,800	13,100	15.0	12.5	625	7515746
	CA*F3636*6D*+TXV	A*VM970804CNA*	17,800	13,100	15.0	12.5	620	7515747
	CA*F3636*6D*+TXV	G*E80603B*B*	17,800	13,100	15.0	12.5	600	7515748
	CA*F3636*6D*+TXV	G*EC960302BNA*	17,800	13,100	15.0	12.5	575	7515749
	CA*F3636*6D*+TXV	G*EC960402BNA*	17,800	13,100	15.0	12.5	575	7515750
	CA*F3636*6D*+TXV	G*EC960603BNA*	17,800	13,100	15.0	12.5	500	7515751
	CA*F3636*6D*+TXV	G*EC960803BNA*	17,800	13,100	15.0	12.5	540	7515752
	CA*F3636*6D*+TXV	G*VC80604B*B*	17,800	13,100	15.0	12.5	620	7515753
	CA*F3636*6D*+TXV	G*VC960403BNA*	17,800	13,100	15.0	12.5	615	7515754
	CA*F3636*6D*+TXV	G*VC960603BNA*	17,800	13,100	15.0	12.5	625	7515755
	CA*F3636*6D*+TXV	G*VC960803BNA*	17,800	13,100	15.0	12.5	620	7515756
	CA*F3636*6D*+TXV	G*VM970603BNA*	17,800	13,100	15.0	12.5	625	7515757
	CA*F3636*6D*+TXV	G*VM970804CNA*	17,800	13,100	15.0	12.5	620	7515758
	CA*F3743*6D*+EEP+TXV		18,000	13,300	14.5	12.2	550	7515759
	CAPT3743*4A*	A*EC960302BNA*	17,800	13,100	15.0	12.5	575	7515762
	CAPT3743*4A*	A*EC960402BNA*	17,800	13,100	15.0	12.5	575	7515763
	CAPT3743*4A*	A*EC960603BNA*	17,800	13,100	15.0	12.5	500	7515764
	CAPT3743*4A*	A*EC960803BNA*	17,800	13,100	15.0	12.5	540	7515765
	CAPT3743*4A*	A*VC80604B*B*	17,800	13,100	15.0	12.5	620	7515766
	CAPT3743*4A*	A*VC960403BNA*	17,800	13,100	15.0	12.5	615	7515767
	CAPT3743*4A*	A*VC960603BNA*	17,800	13,100	15.0	12.5	625	7515768
	CAPT3743*4A*	A*VC960803BNA*	17,800	13,100	15.0	12.5	620	7515769
	CAPT3743*4A*	A*VM970603BNA*	17,800	13,100	15.0	12.5	625	7515770
	CAPT3743*4A*	A*VM970804CNA*	17,800	13,100	15.0	12.5	620	7515771
	CAPT3743*4A*	G*E80603B*B*	17,800	13,100	15.0	12.5	600	7515772
	CAPT3743*4A*	G*EC960302BNA*	17,800	13,100	15.0	12.5	575	7515773
	CAPT3743*4A*	G*EC960402BNA*	17,800	13,100	15.0	12.5	575	7515774
	CAPT3743*4A*	G*EC960603BNA*	17,800	13,100	15.0	12.5	500	7515775
	CAPT3743*4A*	G*EC960803BNA*	17,800	13,100	15.0	12.5	540	7515776
CAPT3743*4A*	G*VC80604B*B*	17,800	13,100	15.0	12.5	620	7515777	
CAPT3743*4A*	G*VC960403BNA*	17,800	13,100	15.0	12.5	615	7515778	
CAPT3743*4A*	G*VC960603BNA*	17,800	13,100	15.0	12.5	625	7515779	
CAPT3743*4A*	G*VC960803BNA*	17,800	13,100	15.0	12.5	620	7515780	
CAPT3743*4A*	G*VM970603BNA*	17,800	13,100	15.0	12.5	625	7515781	
CAPT3743*4A*	G*VM970804CNA*	17,800	13,100	15.0	12.5	620	7515782	

See Notes on Page 32.

OUTDOOR UNIT	INDOOR UNITS		COOLING RATINGS				CFM	AHRI #
	COILS/AIR HANDLERS	FURNACES	TOTAL ¹	SENS. ¹	SEER ²	EER ³		
GSX14 0191K* (cont.)	CAPT3743*4A*+EEP		17,600	13,000	14.0	12.2	550	7515760
	CAPT3743*4A*+MBVC1200**--1A*		17,800	13,100	15.0	12.5	600	7515761
	CHPF3636B6C*+EEP+TXV		17,600	13,000	14.5	12.2	550	7515783
	CHPF3636B6C*+MBVC1200**--1A*+TXV		18,200	13,400	15.0	12.5	600	7515784
	CHPF3636B6C*+TXV	A*EC960302BNA*	17,800	13,100	15.0	12.5	575	7515785
	CHPF3636B6C*+TXV	A*EC960402BNA*	17,800	13,100	15.0	12.5	575	7515786
	CHPF3636B6C*+TXV	A*EC960603BNA*	17,800	13,100	15.0	12.5	500	7515787
	CHPF3636B6C*+TXV	A*EC960803BNA*	17,800	13,100	15.0	12.5	540	7515788
	CHPF3636B6C*+TXV	A*VC80604B*B*	17,800	13,100	15.0	12.5	620	7515789
	CHPF3636B6C*+TXV	A*VC960403BNA*	17,800	13,100	15.0	12.5	615	7515790
	CHPF3636B6C*+TXV	A*VC960603BNA*	17,800	13,100	15.0	12.5	625	7515791
	CHPF3636B6C*+TXV	A*VC960803BNA*	17,800	13,100	15.0	12.5	620	7515792
	CHPF3636B6C*+TXV	A*VM970603BNA*	17,800	13,100	15.0	12.5	625	7515793
	CHPF3636B6C*+TXV	A*VM970804CNA*	17,800	13,100	15.0	12.5	620	7515794
	CHPF3636B6C*+TXV	G*E80603B*B*	17,800	13,100	15.0	12.5	600	7515795
	CHPF3636B6C*+TXV	G*EC960302BNA*	17,800	13,100	15.0	12.5	575	7515796
	CHPF3636B6C*+TXV	G*EC960402BNA*	17,800	13,100	15.0	12.5	575	7515797
	CHPF3636B6C*+TXV	G*EC960603BNA*	17,800	13,100	15.0	12.5	500	7515798
	CHPF3636B6C*+TXV	G*EC960803BNA*	17,800	13,100	15.0	12.5	540	7515799
	CHPF3636B6C*+TXV	G*VC80604B*B*	17,800	13,100	15.0	12.5	620	7515800
	CHPF3636B6C*+TXV	G*VC960403BNA*	17,800	13,100	15.0	12.5	615	7515801
	CHPF3636B6C*+TXV	G*VC960603BNA*	17,800	13,100	15.0	12.5	625	7515802
	CHPF3636B6C*+TXV	G*VC960803BNA*	17,800	13,100	15.0	12.5	620	7515803
	CHPF3636B6C*+TXV	G*VM970603BNA*	17,800	13,100	15.0	12.5	625	7515804
	CHPF3636B6C*+TXV	G*VM970804CNA*	17,800	13,100	15.0	12.5	620	7515805
	CSCF3036N6D*+EEP+TXV		17,600	13,000	14.0	12.2	550	7515806
	CSCF3036N6D*+TXV	A*VC80604B*B*	17,800	13,100	15.0	12.5	620	7515807
	CSCF3036N6D*+TXV	A*VC960403BNA*	17,800	13,100	15.0	12.5	615	7515808
	CSCF3036N6D*+TXV	A*VC960603BNA*	17,800	13,100	15.0	12.5	625	7515809
	CSCF3036N6D*+TXV	A*VC960803BNA*	17,800	13,100	15.0	12.5	620	7515810
	CSCF3036N6D*+TXV	A*VM970603BNA*	17,800	13,100	15.0	12.5	625	7515811
	CSCF3036N6D*+TXV	A*VM970804CNA*	17,800	13,100	15.0	12.5	620	7515812
	CSCF3036N6D*+TXV	G*VC80604B*B*	17,800	13,100	15.0	12.5	620	7515813
	CSCF3036N6D*+TXV	G*VC960403BNA*	17,800	13,100	15.0	12.5	615	7515814
	CSCF3036N6D*+TXV	G*VC960603BNA*	17,800	13,100	15.0	12.5	625	7515815
	CSCF3036N6D*+TXV	G*VC960803BNA*	17,800	13,100	15.0	12.5	620	7515816
	CSCF3036N6D*+TXV	G*VM970603BNA*	17,800	13,100	15.0	12.5	625	7515817
	CSCF3036N6D*+TXV	G*VM970804CNA*	17,800	13,100	15.0	12.5	620	7515818
	CSCF3642N6D*+TXV	A*EC960302BNA*	17,800	13,100	15.0	12.5	575	7515819
	CSCF3642N6D*+TXV	A*EC960402BNA*	17,800	13,100	15.0	12.5	575	7515820
	CSCF3642N6D*+TXV	A*EC960603BNA*	17,800	13,100	15.0	12.5	500	7515821
	CSCF3642N6D*+TXV	A*EC960803BNA*	17,800	13,100	15.0	12.5	540	7515822
CSCF3642N6D*+TXV	G*EC960302BNA*	17,800	13,100	15.0	12.5	575	7515823	
CSCF3642N6D*+TXV	G*EC960402BNA*	17,800	13,100	15.0	12.5	575	7515824	
CSCF3642N6D*+TXV	G*EC960603BNA*	17,800	13,100	15.0	12.5	500	7515825	
CSCF3642N6D*+TXV	G*EC960803BNA*	17,800	13,100	15.0	12.5	540	7515826	

¹ BTU/h

² Seasonal Energy Efficiency Ratio; Certified per AHRI 210/240 @ 80°F/ 67°F/ 95°F

³ Energy Efficiency Ratio @ 80°F/ 67°F/ 95°F

NOTES

- Always check the S&R plate for electrical data on the unit being installed.
- When matching the outdoor unit to the indoor unit, use the piston supplied with the outdoor unit or that specified on the piston kit chart supplied with the indoor unit.
- EEP - Order from Service Dept. Part No. B13707-38 or new Solid State Board B13707-35S. Part No. B13707-38 is not interchangeable with B13707-35S. The Goodman brand gas furnace contains the EEP cooling time delay

OUTDOOR UNIT	INDOOR UNITS		COOLING RATINGS				CFM	AHRI #
	COILS/AIR HANDLERS	FURNACES	TOTAL ¹	SENS. ¹	SEER ²	EER ³		
GSX14 0241K*	ARUF29B14A*		23,600	17,100	14.0	11.5	860	7984189
	ARUF31B14A*		23,600	17,100	14.0	11.5	870	7984190
	ASPT24B14A*		23,000	16,700	14.0	11.5	810	7515827
	ASPT30C14A*		23,600	17,100	14.5	12.0	845	7515828
	AVPTC24B14A*		23,000	16,700	14.0	11.5	795	7515829
	AVPTC30C14A*		23,600	17,100	14.5	12.0	780	7515830
	AWUF25XX16A*		22,000	15,900	14.0	11.5	750	8033007
	AWUF31XX16A*		23,000	16,700	14.5	11.5	800	7515831
	AWUF32XX16A*		23,000	16,700	14.5	11.5	800	7515832
	CA*F3636*6D*	A*EC960302BNA*	23,400	16,900	14.5	11.5	750	7515862
	CA*F3636*6D*	A*EC960402BNA*	23,400	16,900	14.5	11.5	775	7515863
	CA*F3636*6D*	A*EC960603BNA*	23,400	16,900	14.5	11.5	725	7515864
	CA*F3636*6D*	A*EC960803BNA*	23,400	16,900	14.5	11.5	750	7515865
	CA*F3636*6D*	A*VC80604B*B*	23,600	17,100	14.5	11.5	750	7515866
	CA*F3636*6D*	A*VC80805C*B*	23,600	17,100	14.5	11.5	730	7515867
	CA*F3636*6D*	A*VC960403BNA*	23,600	17,100	14.5	11.5	805	7515868
	CA*F3636*6D*	A*VC960603BNA*	23,600	17,100	14.5	11.5	820	7515869
	CA*F3636*6D*	A*VC960803BNA*	23,600	17,100	14.5	11.5	820	7515870
	CA*F3636*6D*	A*VC960804CNA*	23,600	17,100	14.5	11.5	810	7515871
	CA*F3636*6D*	A*VM970603BNA*	23,600	17,100	14.5	11.5	820	7515872
	CA*F3636*6D*	A*VM970803BNA*	23,600	17,100	14.5	11.5	800	7515873
	CA*F3636*6D*	A*VM970804CNA*	23,600	17,100	14.5	11.5	810	7515874
	CA*F3636*6D*	G*E80603B*B*	23,600	17,100	14.5	11.5	725	7515875
	CA*F3636*6D*	G*EC960302BNA*	23,400	16,900	14.5	11.5	750	7515876
	CA*F3636*6D*	G*EC960402BNA*	23,400	16,900	14.5	11.5	775	7515877
	CA*F3636*6D*	G*EC960603BNA*	23,400	16,900	14.5	11.5	725	7515878
	CA*F3636*6D*	G*EC960803BNA*	23,400	16,900	14.5	11.5	750	7515879
	CA*F3636*6D*	G*VC80604B*B*	23,600	17,100	14.5	11.5	750	7515880
	CA*F3636*6D*	G*VC80805C*B*	23,600	17,100	14.5	11.5	730	7515881
	CA*F3636*6D*	G*VC960403BNA*	23,600	17,100	14.5	11.5	805	7515882
	CA*F3636*6D*	G*VC960603BNA*	23,600	17,100	14.5	11.5	820	7515883
	CA*F3636*6D*	G*VC960803BNA*	23,600	17,100	14.5	11.5	820	7515884
	CA*F3636*6D*	G*VC960804CNA*	23,600	17,100	14.5	11.5	810	7515885
	CA*F3636*6D*	G*VM970603BNA*	23,600	17,100	14.5	11.5	820	7515886
	CA*F3636*6D*	G*VM970803BNA*	23,600	17,100	14.5	11.5	800	7515887
	CA*F3636*6D*	G*VM970804CNA*	23,600	17,100	14.5	11.5	810	7515888
	CA*F3636*6D*+EEP		23,600	17,100	14.0	11.5	725	7515833
	CA*F3636*6D*+EEP+TXV		23,600	17,100	14.0	11.5	725	7515834
	CA*F3636*6D*+MBVC1200**-1A*		23,600	17,100	14.5	12.0	725	7520285
	CA*F3636*6D*+TXV	A*EC960302BNA*	23,400	16,900	14.5	11.5	750	7515835
	CA*F3636*6D*+TXV	A*EC960402BNA*	23,400	16,900	14.5	11.5	775	7515836
	CA*F3636*6D*+TXV	A*EC960603BNA*	23,400	16,900	14.5	11.5	725	7515837
CA*F3636*6D*+TXV	A*EC960803BNA*	23,400	16,900	14.5	11.5	750	7515838	
CA*F3636*6D*+TXV	A*VC80604B*B*	23,600	17,100	14.5	11.5	750	7515839	
CA*F3636*6D*+TXV	A*VC80805C*B*	23,600	17,100	14.5	11.5	730	7515840	
CA*F3636*6D*+TXV	A*VC960403BNA*	23,600	17,100	14.5	11.5	805	7515841	
CA*F3636*6D*+TXV	A*VC960603BNA*	23,600	17,100	14.5	11.5	820	7515842	
CA*F3636*6D*+TXV	A*VC960803BNA*	23,600	17,100	14.5	11.5	800	7515843	
CA*F3636*6D*+TXV	A*VC960804CNA*	23,600	17,100	14.5	11.5	810	7515844	
CA*F3636*6D*+TXV	A*VM970603BNA*	23,600	17,100	14.5	11.5	820	7515845	
CA*F3636*6D*+TXV	A*VM970803BNA*	23,600	17,100	14.5	11.5	800	7515846	
CA*F3636*6D*+TXV	A*VM970804CNA*	23,600	17,100	14.5	11.5	810	7515847	
CA*F3636*6D*+TXV	G*E80603B*B*	23,600	17,100	14.5	11.5	725	7515848	

See Notes on Page 34.

OUTDOOR UNIT	INDOOR UNITS		COOLING RATINGS				CFM	AHRI #
	COILS/AIR HANDLERS	FURNACES	TOTAL ¹	SENS. ¹	SEER ²	EER ³		
GSX14 0241K* (cont.)	CA*F3636*6D*+TXV	G*EC960302BNA*	23,400	16,900	14.5	11.5	750	7515849
	CA*F3636*6D*+TXV	G*EC960402BNA*	23,400	16,900	14.5	11.5	775	7515850
	CA*F3636*6D*+TXV	G*EC960603BNA*	23,400	16,900	14.5	11.5	725	7515851
	CA*F3636*6D*+TXV	G*EC960803BNA*	23,400	16,900	14.5	11.5	750	7515852
	CA*F3636*6D*+TXV	G*VC80604B*B*	23,600	17,100	14.5	11.5	750	7515853
	CA*F3636*6D*+TXV	G*VC80805C*B*	23,600	17,100	14.5	11.5	730	7515854
	CA*F3636*6D*+TXV	G*VC960403BNA*	23,600	17,100	14.5	11.5	805	7515855
	CA*F3636*6D*+TXV	G*VC960603BNA*	23,600	17,100	14.5	11.5	820	7515856
	CA*F3636*6D*+TXV	G*VC960803BNA*	23,600	17,100	14.5	11.5	800	7515857
	CA*F3636*6D*+TXV	G*VC960804CNA*	23,600	17,100	14.5	11.5	810	7515858
	CA*F3636*6D*+TXV	G*VM970603BNA*	23,600	17,100	14.5	11.5	820	7515859
	CA*F3636*6D*+TXV	G*VM970803BNA*	23,600	17,100	14.5	11.5	800	7515860
	CA*F3636*6D*+TXV	G*VM970804CNA*	23,600	17,100	14.5	11.5	810	7515861
	CA*F3642*6D*+EEP		23,600	17,100	14.0	11.5	725	7515889
	CA*F3743*6D*+EEP		23,600	17,100	14.0	11.5	725	7515890
	CA*F3743*6D*+EEP+TXV		23,600	17,100	14.5	12.0	725	7515891
	CAPT3743*4A*	A*EC960302BNA*	23,400	16,900	14.5	11.5	750	7515894
	CAPT3743*4A*	A*EC960402BNA*	23,400	16,900	14.5	11.5	775	7515895
	CAPT3743*4A*	A*EC960603BNA*	23,400	16,900	14.5	11.5	725	7515896
	CAPT3743*4A*	A*EC960803BNA*	23,400	16,900	14.5	11.5	750	7515897
	CAPT3743*4A*	A*VC80604B*B*	23,600	17,100	14.5	11.5	750	7515898
	CAPT3743*4A*	A*VC80805C*B*	23,600	17,100	14.5	11.5	730	7515899
	CAPT3743*4A*	A*VC960403BNA*	23,400	16,900	14.5	11.5	805	7515900
	CAPT3743*4A*	A*VC960603BNA*	23,400	16,900	14.5	11.5	820	7515901
	CAPT3743*4A*	A*VC960803BNA*	23,400	16,900	14.5	11.5	800	7515902
	CAPT3743*4A*	A*VC960804CNA*	23,600	17,100	14.5	11.5	810	7515903
	CAPT3743*4A*	A*VM970603BNA*	23,400	16,900	14.5	11.5	820	7515904
	CAPT3743*4A*	A*VM970803BNA*	23,400	16,900	14.5	11.5	800	7515905
	CAPT3743*4A*	A*VM970804CNA*	23,600	17,100	14.5	11.5	810	7515906
	CAPT3743*4A*	G*E80603B*B*	23,600	17,100	14.5	11.5	725	7515907
	CAPT3743*4A*	G*EC960302BNA*	23,400	16,900	14.5	11.5	750	7515908
	CAPT3743*4A*	G*EC960402BNA*	23,400	16,900	14.5	11.5	775	7515909
	CAPT3743*4A*	G*EC960603BNA*	23,400	16,900	14.5	11.5	725	7515910
	CAPT3743*4A*	G*EC960803BNA*	23,400	16,900	14.5	11.5	750	7515911
	CAPT3743*4A*	G*VC80604B*B*	23,600	17,100	14.5	11.5	750	7515912
	CAPT3743*4A*	G*VC80805C*B*	23,600	17,100	14.5	11.5	730	7515913
	CAPT3743*4A*	G*VC960403BNA*	23,400	16,900	14.5	11.5	805	7515914
	CAPT3743*4A*	G*VC960603BNA*	23,400	16,900	14.5	11.5	820	7515915
	CAPT3743*4A*	G*VC960803BNA*	23,400	16,900	14.5	11.5	800	7515916
	CAPT3743*4A*	G*VC960804CNA*	23,600	17,100	14.5	11.5	810	7515917
	CAPT3743*4A*	G*VM970603BNA*	23,400	16,900	14.5	11.5	820	7515918
	CAPT3743*4A*	G*VM970803BNA*	23,400	16,900	14.5	11.5	800	7515919
	CAPT3743*4A*	G*VM970804CNA*	23,600	17,100	14.5	11.5	810	7515920
	CAPT3743*4A*+EEP		23,000	16,700	14.0	11.5	725	7515892
	CAPT3743*4A*+MBVC1200**-.1A*		23,600	17,100	14.5	12.0	760	7515893
	CHPF3636B6C*	A*EC960302BNA*	23,400	16,900	14.5	11.5	750	7515945
	CHPF3636B6C*	A*EC960402BNA*	23,400	16,900	14.5	11.5	775	7515946
	CHPF3636B6C*	A*EC960603BNA*	23,400	16,900	14.5	11.5	725	7515947
CHPF3636B6C*	A*EC960803BNA*	23,400	16,900	14.5	11.5	750	7515948	
CHPF3636B6C*	A*VC80604B*B*	23,600	17,100	14.5	11.5	750	7515949	
CHPF3636B6C*	A*VC960403BNA*	23,600	17,100	14.5	11.5	805	7515950	
CHPF3636B6C*	A*VC960603BNA*	23,600	17,100	14.5	11.5	820	7515951	
CHPF3636B6C*	A*VC960803BNA*	23,600	17,100	14.5	11.5	800	7515952	

See Notes on Page 34.

OUTDOOR UNIT	INDOOR UNITS		COOLING RATINGS				CFM	AHRI #
	COILS/AIR HANDLERS	FURNACES	TOTAL ¹	SENS. ¹	SEER ²	EER ³		
GSX14 0241K* (cont.)	CHPF3636B6C*	A*VM970603BNA*	23,600	17,100	14.5	11.5	820	7515953
	CHPF3636B6C*	A*VM970803BNA*	23,600	17,100	14.5	11.5	800	7515954
	CHPF3636B6C*	G*E80603B*B*	23,600	17,100	14.5	11.5	725	7515955
	CHPF3636B6C*	G*EC960302BNA*	23,400	16,900	14.5	11.5	750	7515956
	CHPF3636B6C*	G*EC960402BNA*	23,400	16,900	14.5	11.5	775	7515957
	CHPF3636B6C*	G*EC960603BNA*	23,400	16,900	14.5	11.5	725	7515958
	CHPF3636B6C*	G*EC960803BNA*	23,400	16,900	14.5	11.5	750	7515959
	CHPF3636B6C*	G*VC80604B*B*	23,600	17,100	14.5	11.5	750	7515960
	CHPF3636B6C*	G*VC960403BNA*	23,600	17,100	14.5	11.5	805	7515961
	CHPF3636B6C*	G*VC960603BNA*	23,600	17,100	14.5	11.5	820	7515962
	CHPF3636B6C*	G*VC960803BNA*	23,600	17,100	14.5	11.5	800	7515963
	CHPF3636B6C*	G*VM970603BNA*	23,600	17,100	14.5	11.5	820	7515964
	CHPF3636B6C*	G*VM970803BNA*	23,600	17,100	14.5	11.5	800	7515965
	CHPF3636B6C*+EEP		23,600	17,100	14.0	11.5	725	7515921
	CHPF3636B6C*+EEP+TXV		23,600	17,100	14.5	11.5	725	7515922
	CHPF3636B6C*+MBVC1200**-.1A*		23,600	17,100	14.5	12.0	725	7515923
	CHPF3636B6C*+TXV	A*EC960302BNA*	23,400	16,900	14.5	11.5	750	7515924
	CHPF3636B6C*+TXV	A*EC960402BNA*	23,400	16,900	14.5	11.5	775	7515925
	CHPF3636B6C*+TXV	A*EC960603BNA*	23,400	16,900	14.5	11.5	725	7515926
	CHPF3636B6C*+TXV	A*EC960803BNA*	23,400	16,900	14.5	11.5	750	7515927
	CHPF3636B6C*+TXV	A*VC80604B*B*	23,600	17,100	14.5	11.5	750	7515928
	CHPF3636B6C*+TXV	A*VC960403BNA*	23,600	17,100	14.5	11.5	805	7515929
	CHPF3636B6C*+TXV	A*VC960603BNA*	23,600	17,100	14.5	11.5	820	7515930
	CHPF3636B6C*+TXV	A*VC960803BNA*	23,600	17,100	14.5	11.5	800	7515931
	CHPF3636B6C*+TXV	A*VM970603BNA*	23,600	17,100	14.5	11.5	820	7515932
	CHPF3636B6C*+TXV	A*VM970803BNA*	23,600	17,100	14.5	11.5	800	7515933
	CHPF3636B6C*+TXV	G*E80603B*B*	23,600	17,100	14.5	11.5	725	7515934
	CHPF3636B6C*+TXV	G*EC960302BNA*	23,400	16,900	14.5	11.5	750	7515935
	CHPF3636B6C*+TXV	G*EC960402BNA*	23,400	16,900	14.5	11.5	775	7515936
	CHPF3636B6C*+TXV	G*EC960603BNA*	23,400	16,900	14.5	11.5	725	7515937
	CHPF3636B6C*+TXV	G*EC960803BNA*	23,400	16,900	14.5	11.5	750	7515938
	CHPF3636B6C*+TXV	G*VC80604B*B*	23,600	17,100	14.5	11.5	750	7515939
	CHPF3636B6C*+TXV	G*VC960403BNA*	23,600	17,100	14.5	11.5	805	7515940
	CHPF3636B6C*+TXV	G*VC960603BNA*	23,600	17,100	14.5	11.5	820	7515941
	CHPF3636B6C*+TXV	G*VC960803BNA*	23,600	17,100	14.5	11.5	800	7515942
	CHPF3636B6C*+TXV	G*VM970603BNA*	23,600	17,100	14.5	11.5	820	7515943
	CHPF3636B6C*+TXV	G*VM970803BNA*	23,600	17,100	14.5	11.5	800	7515944
	CHPF3642C6C*	A*VC80805C*B*	23,600	17,100	14.5	11.5	730	7515974
	CHPF3642C6C*	A*VC960804CNA*	23,600	17,100	14.5	11.5	810	7515975
	CHPF3642C6C*	A*VM970804CNA*	23,600	17,100	14.5	11.5	810	7515976
	CHPF3642C6C*	G*VC80805C*B*	23,600	17,100	14.5	11.5	730	7515977
	CHPF3642C6C*	G*VC960804CNA*	23,600	17,100	14.5	11.5	810	7515978
	CHPF3642C6C*	G*VM970804CNA*	23,600	17,100	14.5	11.5	810	7515979
	CHPF3642C6C*+EEP		23,600	17,100	14.0	11.5	725	7515966
	CHPF3642C6C*+EEP+TXV		23,600	17,100	14.5	11.5	725	7515967
	CHPF3642C6C*+TXV	A*VC80805C*B*	23,600	17,100	14.5	11.5	730	7515968
	CHPF3642C6C*+TXV	A*VC960804CNA*	23,600	17,100	14.5	11.5	810	7515969
CHPF3642C6C*+TXV	A*VM970804CNA*	23,600	17,100	14.5	11.5	810	7515970	
CHPF3642C6C*+TXV	G*VC80805C*B*	23,600	17,100	14.5	11.5	730	7515971	
CHPF3642C6C*+TXV	G*VC960804CNA*	23,600	17,100	14.5	11.5	810	7515972	
CHPF3642C6C*+TXV	G*VM970804CNA*	23,600	17,100	14.5	11.5	810	7515973	
CSCF3036N6D*	A*EC960302BNA*	23,400	16,900	14.5	11.5	750	7516008	
CSCF3036N6D*	A*EC960402BNA*	23,400	16,900	14.5	11.5	775	7516009	

See Notes on Page 34.

OUTDOOR UNIT	INDOOR UNITS		COOLING RATINGS				CFM	AHRI #	
	COILS/AIR HANDLERS	FURNACES	TOTAL ¹	SENS. ¹	SEER ²	EER ³			
	CSCF3036N6D*	A*EC960603BNA*	23,400	16,900	14.5	11.5	725	7516010	
	CSCF3036N6D*	A*EC960803BNA*	23,400	16,900	14.5	11.5	750	7516011	
	CSCF3036N6D*	A*VC80604B*B*	23,600	17,100	14.5	11.5	750	7516012	
	CSCF3036N6D*	A*VC80805C*B*	23,600	17,100	14.5	11.5	730	7516013	
	CSCF3036N6D*	A*VC960403BNA*	23,600	17,100	14.5	11.5	805	7516014	
	CSCF3036N6D*	A*VC960603BNA*	23,600	17,100	14.5	11.5	820	7516015	
	CSCF3036N6D*	A*VC960803BNA*	23,600	17,100	14.5	11.5	800	7516016	
	CSCF3036N6D*	A*VC960804CNA*	23,600	17,100	14.5	11.5	810	7516017	
	CSCF3036N6D*	A*VM970603BNA*	23,600	17,100	14.5	11.5	820	7516018	
	CSCF3036N6D*	A*VM970803BNA*	23,600	17,100	14.5	11.5	800	7516019	
	CSCF3036N6D*	A*VM970804CNA*	23,600	17,100	14.5	11.5	810	7516020	
	CSCF3036N6D*	G*EC960302BNA*	23,400	16,900	14.5	11.5	750	7516021	
	CSCF3036N6D*	G*EC960402BNA*	23,400	16,900	14.5	11.5	775	7516022	
	CSCF3036N6D*	G*EC960603BNA*	23,400	16,900	14.5	11.5	725	7516023	
	CSCF3036N6D*	G*EC960803BNA*	23,400	16,900	14.5	11.5	750	7516024	
	CSCF3036N6D*	G*VC80604B*B*	23,600	17,100	14.5	11.5	750	7516025	
	CSCF3036N6D*	G*VC80805C*B*	23,600	17,100	14.5	11.5	730	7516026	
	CSCF3036N6D*	G*VC960403BNA*	23,600	17,100	14.5	11.5	805	7516027	
	CSCF3036N6D*	G*VC960603BNA*	23,600	17,100	14.5	11.5	820	7516028	
	CSCF3036N6D*	G*VC960803BNA*	23,600	17,100	14.5	11.5	800	7516029	
	CSCF3036N6D*	G*VC960804CNA*	23,600	17,100	14.5	11.5	810	7516030	
	CSCF3036N6D*	G*VM970603BNA*	23,600	17,100	14.5	11.5	820	7516031	
	CSCF3036N6D*	G*VM970803BNA*	23,600	17,100	14.5	11.5	800	7516032	
	CSCF3036N6D*	G*VM970804CNA*	23,600	17,100	14.5	11.5	810	7516033	
	CSCF3036N6D*+EEP		23,600	17,100	14.0	11.5	800	7515980	
	CSCF3036N6D*+EEP+TXV		23,600	17,100	14.0	11.5	800	7515981	
GSX14 0241K* (cont.)	CSCF3036N6D*+TXV	A*EC960302BNA*	23,400	16,900	14.5	11.5	750	7515982	
	CSCF3036N6D*+TXV	A*EC960402BNA*	23,400	16,900	14.5	11.5	775	7515983	
	CSCF3036N6D*+TXV	A*EC960603BNA*	23,400	16,900	14.5	11.5	725	7515984	
	CSCF3036N6D*+TXV	A*EC960803BNA*	23,400	16,900	14.5	11.5	750	7515985	
	CSCF3036N6D*+TXV	A*VC80604B*B*	23,600	17,100	14.5	11.5	750	7515986	
	CSCF3036N6D*+TXV	A*VC80805C*B*	23,600	17,100	14.5	11.5	730	7515987	
	CSCF3036N6D*+TXV	A*VC960403BNA*	23,600	17,100	14.5	11.5	805	7515988	
	CSCF3036N6D*+TXV	A*VC960603BNA*	23,600	17,100	14.5	11.5	820	7515989	
	CSCF3036N6D*+TXV	A*VC960803BNA*	23,600	17,100	14.5	11.5	800	7515990	
	CSCF3036N6D*+TXV	A*VC960804CNA*	23,600	17,100	14.5	11.5	810	7515991	
	CSCF3036N6D*+TXV	A*VM970603BNA*	23,600	17,100	14.5	11.5	820	7515992	
	CSCF3036N6D*+TXV	A*VM970803BNA*	23,600	17,100	14.5	11.5	800	7515993	
	CSCF3036N6D*+TXV	A*VM970804CNA*	23,600	17,100	14.5	11.5	810	7515994	
	CSCF3036N6D*+TXV	G*EC960302BNA*	23,400	16,900	14.5	11.5	750	7515995	
	CSCF3036N6D*+TXV	G*EC960402BNA*	23,400	16,900	14.5	11.5	775	7515996	
	CSCF3036N6D*+TXV	G*EC960603BNA*	23,400	16,900	14.5	11.5	725	7515997	
	CSCF3036N6D*+TXV	G*EC960803BNA*	23,400	16,900	14.5	11.5	750	7515998	
	CSCF3036N6D*+TXV	G*VC80604B*B*	23,600	17,100	14.5	11.5	750	7515999	
	CSCF3036N6D*+TXV	G*VC80805C*B*	23,600	17,100	14.5	11.5	730	7516000	
	CSCF3036N6D*+TXV	G*VC960403BNA*	23,600	17,100	14.5	11.5	805	7516001	
	CSCF3036N6D*+TXV	G*VC960603BNA*	23,600	17,100	14.5	11.5	820	7516002	
	CSCF3036N6D*+TXV	G*VC960803BNA*	23,600	17,100	14.5	11.5	800	7516003	
	CSCF3036N6D*+TXV	G*VC960804CNA*	23,600	17,100	14.5	11.5	810	7516004	
	CSCF3036N6D*+TXV	G*VM970603BNA*	23,600	17,100	14.5	11.5	820	7516005	
	CSCF3036N6D*+TXV	G*VM970803BNA*	23,600	17,100	14.5	11.5	800	7516006	
	CSCF3036N6D*+TXV	G*VM970804CNA*	23,600	17,100	14.5	11.5	810	7516007	
		CSCF3642N6D*+EEP		23,600	17,100	14.0	11.5	725	7516034
		CSCF3642N6D*+EEP+TXV		23,600	17,100	14.0	11.5	725	7516035

See Notes on Page 34.

OUTDOOR UNIT	INDOOR UNITS		COOLING RATINGS				CFM	AHRI #
	COILS/AIR HANDLERS	FURNACES	TOTAL ¹	SENS. ¹	SEER ²	EER ³		
GSX14 0251K*	ARUF29B14A*		23,600	16,900	14.0	12.2	860	7984191
	ARUF31B14A*		23,600	16,900	14.0	12.2	870	7984192
	ASPT24B14A*		23,000	16,500	14.0	12.2	810	7516036
	ASPT30C14A*		23,600	16,900	15.0	12.5	845	7516037
	AVPTC24B14A*		23,000	16,500	14.0	12.2	795	7516038
	AVPTC30C14A*		23,600	16,900	15.0	12.5	780	7516039
	AWUF25XX16A*		22,000	15,800	14.0	12.2	750	8033008
	AWUF31XX16A*		23,000	16,500	14.5	12.2	800	7516040
	AWUF32XX16A*		23,000	16,500	14.5	12.2	800	7516041
	CA*F3636*6D*	A*EC960302BNA*	23,400	16,800	14.5	12.2	750	7516072
	CA*F3636*6D*	A*EC960402BNA*	23,400	16,800	14.5	12.2	775	7516073
	CA*F3636*6D*	A*EC960603BNA*	23,400	16,800	14.5	12.2	775	7516074
	CA*F3636*6D*	A*EC960803BNA*	23,400	16,800	14.5	12.2	750	7516075
	CA*F3636*6D*	A*VC80604B*B*	23,600	16,900	15.0	12.5	750	7516076
	CA*F3636*6D*	A*VC80805C*B*	23,600	16,900	15.0	12.5	725	7516077
	CA*F3636*6D*	A*VC960403BNA*	23,600	16,900	15.0	12.5	805	7516078
	CA*F3636*6D*	A*VC960603BNA*	23,600	16,900	15.0	12.5	820	7516079
	CA*F3636*6D*	A*VC960803BNA*	23,600	16,900	15.0	12.5	820	7516080
	CA*F3636*6D*	A*VC960804CNA*	23,600	16,900	15.0	12.5	810	7516081
	CA*F3636*6D*	A*VM970603BNA*	23,600	16,900	15.0	12.5	820	7516082
	CA*F3636*6D*	A*VM970803BNA*	23,600	16,900	15.0	12.5	800	7516083
	CA*F3636*6D*	A*VM970804CNA*	23,600	16,900	15.0	12.5	810	7516084
	CA*F3636*6D*	G*E80603B*B*	23,600	16,900	15.0	12.5	725	7516085
	CA*F3636*6D*	G*EC960302BNA*	23,400	16,800	14.5	12.2	750	7516086
	CA*F3636*6D*	G*EC960402BNA*	23,400	16,800	14.5	12.2	775	7516087
	CA*F3636*6D*	G*EC960603BNA*	23,400	16,800	14.5	12.2	775	7516088
	CA*F3636*6D*	G*EC960803BNA*	23,400	16,800	14.5	12.2	750	7516089
	CA*F3636*6D*	G*VC80604B*B*	23,600	16,900	15.0	12.5	750	7516090
	CA*F3636*6D*	G*VC80805C*B*	23,600	16,900	15.0	12.5	725	7516091
	CA*F3636*6D*	G*VC960403BNA*	23,600	16,900	15.0	12.5	805	7516092
	CA*F3636*6D*	G*VC960603BNA*	23,600	16,900	15.0	12.5	820	7516093
	CA*F3636*6D*	G*VC960803BNA*	23,600	16,900	15.0	12.5	820	7516094
	CA*F3636*6D*	G*VC960804CNA*	23,600	16,900	15.0	12.5	810	7516095
	CA*F3636*6D*	G*VM970603BNA*	23,600	16,900	15.0	12.5	820	7516096
	CA*F3636*6D*	G*VM970803BNA*	23,600	16,900	15.0	12.5	800	7516097
	CA*F3636*6D*	G*VM970804CNA*	23,600	16,900	15.0	12.5	810	7516098
	CA*F3636*6D*+EEP		23,600	16,900	14.0	12.2	725	7516042
	CA*F3636*6D*+EEP+TXV		23,600	16,900	14.0	12.2	725	7516043
	CA*F3636*6D*+MBVC1200**-1A*		23,600	16,900	15.0	12.5	775	7516044
	CA*F3636*6D*+TXV	A*EC960302BNA*	23,400	16,800	15.0	12.5	750	7516045
	CA*F3636*6D*+TXV	A*EC960402BNA*	23,400	16,800	15.0	12.5	775	7516046
	CA*F3636*6D*+TXV	A*EC960603BNA*	23,400	16,800	15.0	12.5	775	7516047
CA*F3636*6D*+TXV	A*EC960803BNA*	23,400	16,800	15.0	12.5	750	7516048	
CA*F3636*6D*+TXV	A*VC80604B*B*	23,600	16,900	15.0	12.5	750	7516049	
CA*F3636*6D*+TXV	A*VC80805C*B*	23,600	16,900	15.0	12.5	725	7516050	
CA*F3636*6D*+TXV	A*VC960403BNA*	23,600	16,900	15.0	12.5	805	7516051	
CA*F3636*6D*+TXV	A*VC960603BNA*	23,600	16,900	15.0	12.5	820	7516052	
CA*F3636*6D*+TXV	A*VC960803BNA*	23,600	16,900	15.0	12.5	800	7516053	
CA*F3636*6D*+TXV	A*VC960804CNA*	23,600	16,900	15.0	12.5	810	7516054	
CA*F3636*6D*+TXV	A*VM970603BNA*	23,600	16,900	15.0	12.5	820	7516055	
CA*F3636*6D*+TXV	A*VM970803BNA*	23,600	16,900	15.0	12.5	800	7516056	
CA*F3636*6D*+TXV	A*VM970804CNA*	23,600	16,900	15.0	12.5	810	7516057	
CA*F3636*6D*+TXV	G*E80603B*B*	23,600	16,900	15.0	12.5	725	7516058	

See Notes on Page 34.

OUTDOOR UNIT	INDOOR UNITS		COOLING RATINGS				CFM	AHRI #
	COILS/AIR HANDLERS	FURNACES	TOTAL ¹	SENS. ¹	SEER ²	EER ³		
GSX14 0251K* (cont.)	CA*F3636*6D*+TXV	G*EC960302BNA*	23,400	16,800	15.0	12.5	750	7516059
	CA*F3636*6D*+TXV	G*EC960402BNA*	23,400	16,800	15.0	12.5	775	7516060
	CA*F3636*6D*+TXV	G*EC960603BNA*	23,400	16,800	15.0	12.5	775	7516061
	CA*F3636*6D*+TXV	G*EC960803BNA*	23,400	16,800	15.0	12.5	750	7516062
	CA*F3636*6D*+TXV	G*VC80604B*B*	23,600	16,900	15.0	12.5	750	7516063
	CA*F3636*6D*+TXV	G*VC80805C*B*	23,600	16,900	15.0	12.5	725	7516064
	CA*F3636*6D*+TXV	G*VC960403BNA*	23,600	16,900	15.0	12.5	805	7516065
	CA*F3636*6D*+TXV	G*VC960603BNA*	23,600	16,900	15.0	12.5	820	7516066
	CA*F3636*6D*+TXV	G*VC960803BNA*	23,600	16,900	15.0	12.5	800	7516067
	CA*F3636*6D*+TXV	G*VC960804CNA*	23,600	16,900	15.0	12.5	810	7516068
	CA*F3636*6D*+TXV	G*VM970603BNA*	23,600	16,900	15.0	12.5	820	7516069
	CA*F3636*6D*+TXV	G*VM970803BNA*	23,600	16,900	15.0	12.5	800	7516070
	CA*F3636*6D*+TXV	G*VM970804CNA*	23,600	16,900	15.0	12.5	810	7516071
	CA*F3743*6D*+EEP		23,800	17,000	14.0	12.2	725	7516099
	CA*F3743*6D*+EEP+TXV		23,800	17,000	14.5	12.2	725	7516100
	CAPT3743*4A*	A*EC960302BNA*	23,400	16,800	14.5	12.2	750	7516103
	CAPT3743*4A*	A*EC960402BNA*	23,400	16,800	14.5	12.2	775	7516104
	CAPT3743*4A*	A*EC960603BNA*	23,400	16,800	14.5	12.2	725	7516105
	CAPT3743*4A*	A*EC960803BNA*	23,400	16,800	14.5	12.2	750	7516106
	CAPT3743*4A*	A*VC80604B*B*	23,600	16,900	15.0	12.5	750	7516107
	CAPT3743*4A*	A*VC80805C*B*	23,600	16,900	15.0	12.5	725	7516108
	CAPT3743*4A*	A*VC960403BNA*	23,400	16,800	15.0	12.5	805	7516109
	CAPT3743*4A*	A*VC960603BNA*	23,400	16,800	15.0	12.5	820	7516110
	CAPT3743*4A*	A*VC960803BNA*	23,400	16,800	15.0	12.5	800	7516111
	CAPT3743*4A*	A*VC960804CNA*	23,600	16,900	15.0	12.5	810	7516112
	CAPT3743*4A*	A*VM970603BNA*	23,400	16,800	15.0	12.5	820	7516113
	CAPT3743*4A*	A*VM970803BNA*	23,400	16,800	15.0	12.5	800	7516114
	CAPT3743*4A*	A*VM970804CNA*	23,600	16,900	15.0	12.5	810	7516115
	CAPT3743*4A*	G*E80603B*B*	23,600	16,900	15.0	12.5	725	7516116
	CAPT3743*4A*	G*EC960302BNA*	23,400	16,800	14.5	12.2	750	7516117
	CAPT3743*4A*	G*EC960402BNA*	23,400	16,800	14.5	12.2	775	7516118
	CAPT3743*4A*	G*EC960603BNA*	23,400	16,800	14.5	12.2	725	7516119
	CAPT3743*4A*	G*EC960803BNA*	23,400	16,800	14.5	12.2	750	7516120
	CAPT3743*4A*	G*VC80604B*B*	23,600	16,900	15.0	12.5	750	7516121
	CAPT3743*4A*	G*VC80805C*B*	23,600	16,900	15.0	12.5	725	7516122
	CAPT3743*4A*	G*VC960403BNA*	23,400	16,800	15.0	12.5	805	7516123
	CAPT3743*4A*	G*VC960603BNA*	23,400	16,800	15.0	12.5	820	7516124
	CAPT3743*4A*	G*VC960803BNA*	23,400	16,800	15.0	12.5	800	7516125
	CAPT3743*4A*	G*VC960804CNA*	23,600	16,900	15.0	12.5	810	7516126
	CAPT3743*4A*	G*VM970603BNA*	23,400	16,800	15.0	12.5	820	7516127
	CAPT3743*4A*	G*VM970803BNA*	23,400	16,800	15.0	12.5	800	7516128
	CAPT3743*4A*	G*VM970804CNA*	23,600	16,900	15.0	12.5	810	7516129
	CAPT3743*4A*+EEP		23,600	16,900	14.0	12.2	725	7516101
	CAPT3743*4A*+MBVC1200**_-1A*		23,600	16,900	14.5	12.2	775	7516102
	CHPF3636B6C*	A*EC960302BNA*	23,400	16,800	14.5	12.2	750	7516154
	CHPF3636B6C*	A*EC960402BNA*	23,400	16,800	14.5	12.2	775	7516155
	CHPF3636B6C*	A*EC960603BNA*	23,400	16,800	14.5	12.2	725	7516156
	CHPF3636B6C*	A*EC960803BNA*	23,400	16,800	14.5	12.2	750	7516157
	CHPF3636B6C*	A*VC80604B*B*	23,600	16,900	15.0	12.5	750	7516158
	CHPF3636B6C*	A*VC960403BNA*	23,600	16,900	15.0	12.5	805	7516159
CHPF3636B6C*	A*VC960603BNA*	23,600	16,900	15.0	12.5	820	7516160	
CHPF3636B6C*	A*VC960803BNA*	23,600	16,900	15.0	12.5	800	7516161	
CHPF3636B6C*	A*VM970603BNA*	23,600	16,900	15.0	12.5	820	7516162	

See Notes on Page 34.

OUTDOOR UNIT	INDOOR UNITS		COOLING RATINGS				CFM	AHRI #
	COILS/AIR HANDLERS	FURNACES	TOTAL ¹	SENS. ¹	SEER ²	EER ³		
GSX14 0251K* (cont.)	CHPF3636B6C*	A*VM970803BNA*	23,600	16,900	15.0	12.5	800	7516163
	CHPF3636B6C*	G*E80603B*B*	23,600	16,900	15.0	12.5	725	7516164
	CHPF3636B6C*	G*EC960302BNA*	23,400	16,800	14.5	12.2	750	7516165
	CHPF3636B6C*	G*EC960402BNA*	23,400	16,800	14.5	12.2	775	7516166
	CHPF3636B6C*	G*EC960603BNA*	23,400	16,800	14.5	12.2	725	7516167
	CHPF3636B6C*	G*EC960803BNA*	23,400	16,800	14.5	12.2	750	7516168
	CHPF3636B6C*	G*VC80604B*B*	23,600	16,900	15.0	12.5	750	7516169
	CHPF3636B6C*	G*VC960403BNA*	23,600	16,900	15.0	12.5	805	7516170
	CHPF3636B6C*	G*VC960603BNA*	23,600	16,900	15.0	12.5	820	7516171
	CHPF3636B6C*	G*VC960803BNA*	23,600	16,900	15.0	12.5	800	7516172
	CHPF3636B6C*	G*VM970603BNA*	23,600	16,900	15.0	12.5	820	7516173
	CHPF3636B6C*	G*VM970803BNA*	23,600	16,900	15.0	12.5	800	7516174
	CHPF3636B6C*+EEP		23,600	16,900	14.0	12.2	725	7516130
	CHPF3636B6C*+EEP+TXV		23,600	16,900	14.5	12.2	725	7516131
	CHPF3636B6C*+MBVC1200**-1A*		23,600	16,900	15.0	12.5	775	7516132
	CHPF3636B6C*+TXV	A*EC960302BNA*	23,400	16,800	14.5	12.2	750	7516133
	CHPF3636B6C*+TXV	A*EC960402BNA*	23,400	16,800	14.5	12.2	775	7516134
	CHPF3636B6C*+TXV	A*EC960603BNA*	23,400	16,800	14.5	12.2	725	7516135
	CHPF3636B6C*+TXV	A*EC960803BNA*	23,400	16,800	14.5	12.2	750	7516136
	CHPF3636B6C*+TXV	A*VC80604B*B*	23,600	16,900	15.0	12.5	750	7516137
	CHPF3636B6C*+TXV	A*VC960403BNA*	23,600	16,900	15.0	12.5	805	7516138
	CHPF3636B6C*+TXV	A*VC960603BNA*	23,600	16,900	15.0	12.5	820	7516139
	CHPF3636B6C*+TXV	A*VC960803BNA*	23,600	16,900	15.0	12.5	800	7516140
	CHPF3636B6C*+TXV	A*VM970603BNA*	23,600	16,900	15.0	12.5	820	7516141
	CHPF3636B6C*+TXV	A*VM970803BNA*	23,600	16,900	15.0	12.5	800	7516142
	CHPF3636B6C*+TXV	G*E80603B*B*	23,600	16,900	15.0	12.5	725	7516143
	CHPF3636B6C*+TXV	G*EC960302BNA*	23,400	16,800	14.5	12.2	750	7516144
	CHPF3636B6C*+TXV	G*EC960402BNA*	23,400	16,800	14.5	12.2	775	7516145
	CHPF3636B6C*+TXV	G*EC960603BNA*	23,400	16,800	14.5	12.2	725	7516146
	CHPF3636B6C*+TXV	G*EC960803BNA*	23,400	16,800	14.5	12.2	750	7516147
	CHPF3636B6C*+TXV	G*VC80604B*B*	23,600	16,900	15.0	12.5	750	7516148
	CHPF3636B6C*+TXV	G*VC960403BNA*	23,600	16,900	15.0	12.5	805	7516149
	CHPF3636B6C*+TXV	G*VC960603BNA*	23,600	16,900	15.0	12.5	820	7516150
	CHPF3636B6C*+TXV	G*VC960803BNA*	23,600	16,900	15.0	12.5	800	7516151
	CHPF3636B6C*+TXV	G*VM970603BNA*	23,600	16,900	15.0	12.5	820	7516152
	CHPF3636B6C*+TXV	G*VM970803BNA*	23,600	16,900	15.0	12.5	800	7516153
	CHPF3642C6C*	A*VC80805C*B*	23,600	16,900	15.0	12.5	725	7516181
	CHPF3642C6C*	A*VC960804CNA*	23,600	16,900	15.0	12.5	810	7516182
	CHPF3642C6C*	A*VM970804CNA*	23,600	16,900	15.0	12.5	810	7516183
	CHPF3642C6C*	G*VC80805C*B*	23,600	16,900	15.0	12.5	725	7516184
	CHPF3642C6C*	G*VC960804CNA*	23,600	16,900	15.0	12.5	810	7516185
	CHPF3642C6C*	G*VM970804CNA*	23,600	16,900	15.0	12.5	810	7516186
	CHPF3642C6C*+TXV	A*VC80805C*B*	23,600	16,900	15.0	12.5	725	7516175
	CHPF3642C6C*+TXV	A*VC960804CNA*	23,600	16,900	15.0	12.5	810	7516176
	CHPF3642C6C*+TXV	A*VM970804CNA*	23,600	16,900	15.0	12.5	810	7516177
	CHPF3642C6C*+TXV	G*VC80805C*B*	23,600	16,900	15.0	12.5	725	7516178
	CHPF3642C6C*+TXV	G*VC960804CNA*	23,600	16,900	15.0	12.5	810	7516179
	CHPF3642C6C*+TXV	G*VM970804CNA*	23,600	16,900	15.0	12.5	810	7516180
CSCF3036N6D*	A*VC80604B*B*	23,600	16,900	15.0	12.5	750	7516207	
CSCF3036N6D*	A*VC80805C*B*	23,600	16,900	15.0	12.5	725	7516208	
CSCF3036N6D*	A*VC960403BNA*	23,600	16,900	15.0	12.5	805	7516209	
CSCF3036N6D*	A*VC960603BNA*	23,600	16,900	15.0	12.5	820	7516210	
CSCF3036N6D*	A*VC960803BNA*	23,600	16,900	15.0	12.5	800	7516211	

See Notes on Page 34.

OUTDOOR UNIT	INDOOR UNITS		COOLING RATINGS				CFM	AHRI #
	COILS/AIR HANDLERS	FURNACES	TOTAL ¹	SENS. ¹	SEER ²	EER ³		
GSX14 0251K* (cont.)	CSCF3036N6D*	A*VC960804CNA*	23,600	16,900	15.0	12.5	810	7516212
	CSCF3036N6D*	A*VM970603BNA*	23,600	16,900	15.0	12.5	820	7516213
	CSCF3036N6D*	A*VM970803BNA*	23,600	16,900	15.0	12.5	800	7516214
	CSCF3036N6D*	A*VM970804CNA*	23,600	16,900	15.0	12.5	810	7516215
	CSCF3036N6D*	G*VC80604B*B*	23,600	16,900	15.0	12.5	750	7516216
	CSCF3036N6D*	G*VC80805C*B*	23,600	16,900	15.0	12.5	725	7516217
	CSCF3036N6D*	G*VC960403BNA*	23,600	16,900	15.0	12.5	805	7516218
	CSCF3036N6D*	G*VC960603BNA*	23,600	16,900	15.0	12.5	820	7516219
	CSCF3036N6D*	G*VC960803BNA*	23,600	16,900	15.0	12.5	800	7516220
	CSCF3036N6D*	G*VC960804CNA*	23,600	16,900	15.0	12.5	810	7516221
	CSCF3036N6D*	G*VM970603BNA*	23,600	16,900	15.0	12.5	820	7516222
	CSCF3036N6D*	G*VM970803BNA*	23,600	16,900	15.0	12.5	800	7516223
	CSCF3036N6D*	G*VM970804CNA*	23,600	16,900	15.0	12.5	810	7516224
	CSCF3036N6D*+EEP		23,200	16,600	14.0	12.2	800	7516187
	CSCF3036N6D*+EEP+TXV		23,200	16,600	14.0	12.2	800	7516188
	CSCF3036N6D*+TXV	A*VC80604B*B*	23,600	16,900	15.0	12.5	750	7516189
	CSCF3036N6D*+TXV	A*VC80805C*B*	23,600	16,900	15.0	12.5	725	7516190
	CSCF3036N6D*+TXV	A*VC960403BNA*	23,600	16,900	15.0	12.5	805	7516191
	CSCF3036N6D*+TXV	A*VC960603BNA*	23,600	16,900	15.0	12.5	820	7516192
	CSCF3036N6D*+TXV	A*VC960803BNA*	23,600	16,900	15.0	12.5	800	7516193
	CSCF3036N6D*+TXV	A*VC960804CNA*	23,600	16,900	15.0	12.5	810	7516194
	CSCF3036N6D*+TXV	A*VM970603BNA*	23,600	16,900	15.0	12.5	820	7516195
	CSCF3036N6D*+TXV	A*VM970803BNA*	23,600	16,900	15.0	12.5	800	7516196
	CSCF3036N6D*+TXV	A*VM970804CNA*	23,600	16,900	15.0	12.5	810	7516197
	CSCF3036N6D*+TXV	G*VC80604B*B*	23,600	16,900	15.0	12.5	750	7516198
	CSCF3036N6D*+TXV	G*VC80805C*B*	23,600	16,900	15.0	12.5	725	7516199
	CSCF3036N6D*+TXV	G*VC960403BNA*	23,600	16,900	15.0	12.5	805	7516200
	CSCF3036N6D*+TXV	G*VC960603BNA*	23,600	16,900	15.0	12.5	820	7516201
	CSCF3036N6D*+TXV	G*VC960803BNA*	23,600	16,900	15.0	12.5	800	7516202
	CSCF3036N6D*+TXV	G*VC960804CNA*	23,600	16,900	15.0	12.5	810	7516203
	CSCF3036N6D*+TXV	G*VM970603BNA*	23,600	16,900	15.0	12.5	820	7516204
	CSCF3036N6D*+TXV	G*VM970803BNA*	23,600	16,900	15.0	12.5	800	7516205
	CSCF3036N6D*+TXV	G*VM970804CNA*	23,600	16,900	15.0	12.5	810	7516206
	CSCF3642N6D*	A*EC960302BNA*	23,400	16,800	14.5	12.2	750	7516233
	CSCF3642N6D*	A*EC960402BNA*	23,400	16,800	14.5	12.2	775	7516234
	CSCF3642N6D*	A*EC960603BNA*	23,400	16,800	14.5	12.2	725	7516235
	CSCF3642N6D*	A*EC960803BNA*	23,400	16,800	14.5	12.2	750	7516236
	CSCF3642N6D*	G*EC960302BNA*	23,400	16,800	14.5	12.2	750	7516237
	CSCF3642N6D*	G*EC960402BNA*	23,400	16,800	14.5	12.2	775	7516238
	CSCF3642N6D*	G*EC960603BNA*	23,400	16,800	14.5	12.2	725	7516239
	CSCF3642N6D*	G*EC960803BNA*	23,400	16,800	14.5	12.2	750	7516240
	CSCF3642N6D*+TXV	A*EC960302BNA*	23,400	16,800	14.5	12.2	750	7516225
	CSCF3642N6D*+TXV	A*EC960402BNA*	23,400	16,800	14.5	12.2	775	7516226
	CSCF3642N6D*+TXV	A*EC960603BNA*	23,400	16,800	14.5	12.2	725	7516227
	CSCF3642N6D*+TXV	A*EC960803BNA*	23,400	16,800	14.5	12.2	750	7516228
	CSCF3642N6D*+TXV	G*EC960302BNA*	23,400	16,800	14.5	12.2	750	7516229
	CSCF3642N6D*+TXV	G*EC960402BNA*	23,400	16,800	14.5	12.2	775	7516230
CSCF3642N6D*+TXV	G*EC960603BNA*	23,400	16,800	14.5	12.2	725	7516231	
CSCF3642N6D*+TXV	G*EC960803BNA*	23,400	16,800	14.5	12.2	750	7516232	

See Notes on Page 34.

OUTDOOR UNIT	INDOOR UNITS		COOLING RATINGS				CFM	AHRI #
	COILS/AIR HANDLERS	FURNACES	TOTAL ¹	SENS. ¹	SEER ²	EER ³		
GSX14 0301K*	ARUF31B14A*		28,200	21,000	14.0	11.5	870	7984193
	ASPT36C14A*		29,000	21,400	14.5	12.0	1,010	7516241
	AVPTC36C14A*		29,000	21,400	14.5	12.0	1,085	7516242
	AWUF31XX16A*		28,000	20,800	14.0	11.5	950	7516243
	AWUF31XX16A*+TXV		28,400	21,000	14.5	11.5	1,000	7516244
	AWUF32XX16A*		28,000	20,800	14.0	11.5	950	7516245
	AWUF32XX16A*+TXV		28,400	21,000	14.5	11.5	1,000	7516246
	AWUF37XX16B*		28,400	21,000	14.0	11.5	1,000	7516247
	AWUF37XX16B*+TXV		28,600	21,200	14.5	11.5	1,000	7516248
	CA*F3137*6A*+EEP		28,800	21,400	14.0	11.5	1,000	8187465
	CA*F3137*6A*+EEP+TXV		28,800	21,400	14.0	11.5	1,000	8187466
	CA*F3137*6A*+MBVC1200**-1A*		28,800	21,400	14.5	11.5	950	8187467
	CA*F3137*6A*+MBVC1200**-1A*+TXV		28,800	21,400	14.5	12.0	950	8187468
	CA*F3137*6A*+TXV	G*E80603B*B*	28,800	21,400	14.5	11.5	1,000	8187469
	CA*F3137*6A*+TXV	G*VC80604B*B*	28,400	21,000	14.5	11.5	1,000	8187470
	CA*F3137*6A*+TXV	G*VC960403BNA*	28,600	21,200	14.5	11.5	1,000	8187471
	CA*F3137*6A*+TXV	G*VC960603BNA*	28,800	21,400	14.5	11.5	1,000	8187472
	CA*F3137*6A*+TXV	G*VC960803BNA*	28,600	21,200	14.5	11.5	950	8187473
	CA*F3137*6A*+TXV	G*VM970603BNA*	28,600	21,200	14.5	11.5	1,000	8187474
	CA*F3137*6A*+TXV	G*EC960302BNA*	28,200	21,000	14.5	11.5	940	8187475
	CA*F3137*6A*+TXV	G*EC960402BNA*	28,200	21,000	14.5	11.5	925	8187476
	CA*F3137*6A*+TXV	G*EC960603BNA*	28,200	21,000	14.5	11.5	965	8187477
	CA*F3137*6A*+TXV	G*EC960803BNA*	28,200	21,000	14.5	11.5	950	8187478
	CA*F3137*6A*+TXV	A*EH800603B*A*	28,800	21,400	14.5	11.5	1,000	8187490
	CA*F3137*6A*+TXV	A*VC80604B*B*	28,400	21,000	14.5	11.5	1,000	8187491
	CA*F3137*6A*+TXV	A*VC960403BNA*	28,600	21,200	14.5	11.5	1,000	8187492
	CA*F3137*6A*+TXV	A*VC960603BNA*	28,800	21,400	14.5	11.5	1,000	8187493
	CA*F3137*6A*+TXV	A*VC960803BNA*	28,600	21,200	14.5	11.5	950	8187494
	CA*F3137*6A*+TXV	A*VM970603BNA*	28,600	21,200	14.5	11.5	1,000	8187495
	CA*F3137*6A*+TXV	A*EC960302BNA*	28,200	21,000	14.5	11.5	940	8187496
	CA*F3137*6A*+TXV	A*EC960402BNA*	28,200	21,000	14.5	11.5	925	8187497
	CA*F3137*6A*+TXV	A*EC960603BNA*	28,200	21,000	14.5	11.5	965	8187498
	CA*F3137*6A*+TXV	A*EC960803BNA*	28,200	21,000	14.5	11.5	950	8187499
	CA*F3642*6D*	A*VC960804CNA*	28,600	21,200	14.5	11.5	1,000	7516285
	CA*F3642*6D*	A*VM970804CNA*	28,600	21,200	14.5	11.5	1,000	7516286
	CA*F3642*6D*	G*VC960804CNA*	28,600	21,200	14.5	11.5	1,000	7516287
	CA*F3642*6D*	G*VM970804CNA*	28,600	21,200	14.5	11.5	1,000	7516288
	CA*F3642*6D*+EEP		28,800	21,400	14.0	11.5	1,000	7516249
	CA*F3642*6D*+EEP+TXV		28,800	21,400	14.0	11.5	1,000	7516250
	CA*F3642*6D*+MBVC1200**-1A*		28,800	21,400	14.5	11.5	980	7519535
	CA*F3642*6D*+MBVC1200**-1A*+TXV		28,800	21,400	14.5	12.0	980	7516251
	CA*F3642*6D*+MBVC1600**-1A*		28,800	21,400	14.5	11.5	1,000	7516252
	CA*F3642*6D*+MBVC1600**-1A*+TXV		28,800	21,400	14.5	12.0	1,000	7516253
	CA*F3642*6D*+TXV	A*EC960302BNA*	28,200	21,000	14.5	11.5	940	7516254
	CA*F3642*6D*+TXV	A*EC960402BNA*	28,200	21,000	14.5	11.5	925	7516255
	CA*F3642*6D*+TXV	A*EC960603BNA*	28,200	21,000	14.5	11.5	965	7516256
	CA*F3642*6D*+TXV	A*EC960803BNA*	28,200	21,000	14.5	11.5	950	7516257
	CA*F3642*6D*+TXV	A*EC961004CNA*	28,600	21,200	14.5	11.5	1,025	7516258
CA*F3642*6D*+TXV	A*VC80604B*B*	28,400	21,000	14.5	11.5	1,000	7516259	
CA*F3642*6D*+TXV	A*VC80805C*B*	28,400	21,000	14.5	11.5	990	7516260	
CA*F3642*6D*+TXV	A*VC81005C*B*	28,400	21,000	14.5	11.5	1,000	7516261	
CA*F3642*6D*+TXV	A*VC960403BNA*	28,600	21,200	14.5	11.5	1,000	7516262	
CA*F3642*6D*+TXV	A*VC960603BNA*	28,800	21,400	14.5	11.5	1,040	7516263	

See Notes on Page 34.

OUTDOOR UNIT	INDOOR UNITS		COOLING RATINGS				CFM	AHRI #
	COILS/AIR HANDLERS	FURNACES	TOTAL ¹	SENS. ¹	SEER ²	EER ³		
GSX14 0301K* (cont.)	CA*F3642*6D*+TXV	A*VC960803BNA*	28,600	21,200	14.5	11.5	975	7516264
	CA*F3642*6D*+TXV	A*VC960804CNA*	28,600	21,200	14.5	11.5	1,000	7516265
	CA*F3642*6D*+TXV	A*VM970603BNA*	28,600	21,200	14.5	11.5	1,040	7516266
	CA*F3642*6D*+TXV	A*VM970804CNA*	28,600	21,200	14.5	11.5	1,000	7516267
	CA*F3642*6D*+TXV	G*E80603B*B*	28,800	21,400	14.5	11.5	1,050	7516268
	CA*F3642*6D*+TXV	G*E80805C*B*	28,800	21,400	14.5	11.5	1,060	7516269
	CA*F3642*6D*+TXV	G*E81005C*B*	28,800	21,400	14.5	11.5	1,080	7516270
	CA*F3642*6D*+TXV	G*EC960302BNA*	28,200	21,000	14.5	11.5	940	7516271
	CA*F3642*6D*+TXV	G*EC960402BNA*	28,200	21,000	14.5	11.5	925	7516272
	CA*F3642*6D*+TXV	G*EC960603BNA*	28,200	21,000	14.5	11.5	965	7516273
	CA*F3642*6D*+TXV	G*EC960803BNA*	28,200	21,000	14.5	11.5	950	7516274
	CA*F3642*6D*+TXV	G*EC961004CNA*	28,600	21,200	14.5	11.5	1,025	7516275
	CA*F3642*6D*+TXV	G*VC80604B*B*	28,400	21,000	14.5	11.5	1,000	7516276
	CA*F3642*6D*+TXV	G*VC80805C*B*	28,400	21,000	14.5	11.5	990	7516277
	CA*F3642*6D*+TXV	G*VC81005C*B*	28,400	21,000	14.5	11.5	1,000	7516278
	CA*F3642*6D*+TXV	G*VC960403BNA*	28,600	21,200	14.5	11.5	1,000	7516279
	CA*F3642*6D*+TXV	G*VC960603BNA*	28,800	21,400	14.5	11.5	1,040	7516280
	CA*F3642*6D*+TXV	G*VC960803BNA*	28,600	21,200	14.5	11.5	975	7516281
	CA*F3642*6D*+TXV	G*VC960804CNA*	28,600	21,200	14.5	11.5	1,000	7516282
	CA*F3642*6D*+TXV	G*VM970603BNA*	28,600	21,200	14.5	11.5	1,040	7516283
	CA*F3642*6D*+TXV	G*VM970804CNA*	28,600	21,200	14.5	11.5	1,000	7516284
	CA*F3743*6D*	A*VC960804CNA*	28,800	21,400	14.5	11.5	1,000	7516322
	CA*F3743*6D*	A*VM970804CNA*	28,600	21,200	14.5	11.5	1,000	7516323
	CA*F3743*6D*	G*VC960804CNA*	28,800	21,400	14.5	11.5	1,000	7516324
	CA*F3743*6D*	G*VM970804CNA*	28,600	21,200	14.5	11.5	1,000	7516325
	CA*F3743*6D*+EEP		28,800	21,400	14.0	11.5	1,000	7516289
	CA*F3743*6D*+EEP+TXV		28,800	21,400	14.0	11.5	1,000	7516290
	CA*F3743*6D*+TXV	A*EC960302BNA*	28,400	21,000	14.5	11.5	940	7516291
	CA*F3743*6D*+TXV	A*EC960402BNA*	28,400	21,000	14.5	11.5	925	7516292
	CA*F3743*6D*+TXV	A*EC960603BNA*	28,400	21,000	14.5	11.5	965	7516293
	CA*F3743*6D*+TXV	A*EC960803BNA*	28,400	21,000	14.5	11.5	950	7516294
	CA*F3743*6D*+TXV	A*EC961004CNA*	28,800	21,400	14.5	11.5	1,025	7516295
	CA*F3743*6D*+TXV	A*VC80604B*B*	28,600	21,200	14.5	11.5	1,000	7516296
	CA*F3743*6D*+TXV	A*VC80805C*B*	28,600	21,200	14.5	11.5	990	7516297
	CA*F3743*6D*+TXV	A*VC81005C*B*	28,600	21,200	14.5	11.5	1,000	7516298
	CA*F3743*6D*+TXV	A*VC960403BNA*	28,800	21,400	14.5	11.5	1,000	7516299
	CA*F3743*6D*+TXV	A*VC960603BNA*	28,800	21,400	14.5	11.5	1,040	7516300
	CA*F3743*6D*+TXV	A*VC960803BNA*	28,600	21,200	14.5	11.5	975	7516301
	CA*F3743*6D*+TXV	A*VC960804CNA*	28,800	21,400	14.5	11.5	1,000	7516302
	CA*F3743*6D*+TXV	A*VM970603BNA*	28,600	21,200	14.5	11.5	1,040	7516303
	CA*F3743*6D*+TXV	A*VM970804CNA*	28,600	21,200	14.5	11.5	1,000	7516304
	CA*F3743*6D*+TXV	G*E80603B*B*	28,800	21,400	14.5	12.0	1,050	7516305
CA*F3743*6D*+TXV	G*E80805C*B*	28,800	21,400	14.5	12.0	1,060	7516306	
CA*F3743*6D*+TXV	G*E81005C*B*	28,800	21,400	14.5	11.5	1,080	7516307	
CA*F3743*6D*+TXV	G*EC960302BNA*	28,400	21,000	14.5	11.5	940	7516308	
CA*F3743*6D*+TXV	G*EC960402BNA*	28,400	21,000	14.5	11.5	925	7516309	
CA*F3743*6D*+TXV	G*EC960603BNA*	28,400	21,000	14.5	11.5	965	7516310	
CA*F3743*6D*+TXV	G*EC960803BNA*	28,400	21,000	14.5	11.5	950	7516311	
CA*F3743*6D*+TXV	G*EC961004CNA*	28,800	21,400	14.5	11.5	1,025	7516312	
CA*F3743*6D*+TXV	G*VC80604B*B*	28,600	21,200	14.5	11.5	1,000	7516313	
CA*F3743*6D*+TXV	G*VC80805C*B*	28,600	21,200	14.5	11.5	990	7516314	
CA*F3743*6D*+TXV	G*VC81005C*B*	28,600	21,200	14.5	11.5	1,000	7516315	
CA*F3743*6D*+TXV	G*VC960403BNA*	28,800	21,400	14.5	11.5	1,000	7516316	

See Notes on Page 34.

OUTDOOR UNIT	INDOOR UNITS		COOLING RATINGS				CFM	AHRI #
	COILS/AIR HANDLERS	FURNACES	TOTAL ¹	SENS. ¹	SEER ²	EER ³		
GSX14 0301K* (cont.)	CA*F3743*6D*+TXV	G*VC960603BNA*	28,800	21,400	14.5	11.5	1,040	7516317
	CA*F3743*6D*+TXV	G*VC960803BNA*	28,600	21,200	14.5	11.5	975	7516318
	CA*F3743*6D*+TXV	G*VC960804CNA*	28,800	21,400	14.5	11.5	1,000	7516319
	CA*F3743*6D*+TXV	G*VM970603BNA*	28,600	21,200	14.5	11.5	1,040	7516320
	CA*F3743*6D*+TXV	G*VM970804CNA*	28,600	21,200	14.5	11.5	1,000	7516321
	CAPT3743*4A*	A*EC960302BNA*	28,200	21,000	14.5	11.5	940	7516329
	CAPT3743*4A*	A*EC960402BNA*	28,200	21,000	14.5	11.5	925	7516330
	CAPT3743*4A*	A*EC960603BNA*	28,200	21,000	14.5	11.5	965	7516331
	CAPT3743*4A*	A*EC960803BNA*	28,200	21,000	14.5	11.5	950	7516332
	CAPT3743*4A*	A*EC961004CNA*	28,600	21,200	14.5	11.5	1,025	7516333
	CAPT3743*4A*	A*VC80604B*B*	28,400	21,000	14.5	11.5	1,000	7516334
	CAPT3743*4A*	A*VC80805C*B*	28,400	21,000	14.5	11.5	990	7516335
	CAPT3743*4A*	A*VC81005C*B*	28,400	21,000	14.5	11.5	1,000	7516336
	CAPT3743*4A*	A*VC960403BNA*	28,600	21,200	14.5	11.5	1,000	7516337
	CAPT3743*4A*	A*VC960603BNA*	28,600	21,200	14.5	11.5	1,040	7516338
	CAPT3743*4A*	A*VC960803BNA*	28,400	21,000	14.5	11.5	975	7516339
	CAPT3743*4A*	A*VC960804CNA*	28,600	21,200	14.5	11.5	1,000	7516340
	CAPT3743*4A*	A*VM970603BNA*	28,600	21,200	14.5	11.5	1,040	7516341
	CAPT3743*4A*	A*VM970804CNA*	28,600	21,200	14.5	11.5	1,000	7516342
	CAPT3743*4A*	G*E80603B*B*	28,800	21,400	14.5	11.5	1,050	7516343
	CAPT3743*4A*	G*E80805C*B*	28,800	21,400	14.5	11.5	1,060	7516344
	CAPT3743*4A*	G*E81005C*B*	28,800	21,400	14.5	11.5	1,080	7516345
	CAPT3743*4A*	G*EC960302BNA*	28,200	21,000	14.5	11.5	940	7516346
	CAPT3743*4A*	G*EC960402BNA*	28,200	21,000	14.5	11.5	925	7516347
	CAPT3743*4A*	G*EC960603BNA*	28,200	21,000	14.5	11.5	965	7516348
	CAPT3743*4A*	G*EC960803BNA*	28,200	21,000	14.5	11.5	950	7516349
	CAPT3743*4A*	G*EC961004CNA*	28,600	21,200	14.5	11.5	1,025	7516350
	CAPT3743*4A*	G*VC80604B*B*	28,400	21,000	14.5	11.5	1,000	7516351
	CAPT3743*4A*	G*VC80805C*B*	28,400	21,000	14.5	11.5	990	7516352
	CAPT3743*4A*	G*VC81005C*B*	28,400	21,000	14.5	11.5	1,000	7516353
	CAPT3743*4A*	G*VC960403BNA*	28,600	21,200	14.5	11.5	1,000	7516354
	CAPT3743*4A*	G*VC960603BNA*	28,600	21,200	14.5	11.5	1,040	7516355
	CAPT3743*4A*	G*VC960803BNA*	28,400	21,000	14.5	11.5	975	7516356
	CAPT3743*4A*	G*VC960804CNA*	28,600	21,200	14.5	11.5	1,000	7516357
	CAPT3743*4A*	G*VM970603BNA*	28,600	21,200	14.5	11.5	1,040	7516358
	CAPT3743*4A*	G*VM970804CNA*	28,600	21,200	14.5	11.5	1,000	7516359
	CAPT3743*4A*+EEP		28,800	21,400	14.5	11.5	1,000	7516326
	CAPT3743*4A*+MBVC1200**-1A*		28,800	21,400	14.5	12.0	980	7516327
	CAPT3743*4A*+MBVC1600**-1A*		28,800	21,400	14.5	12.0	1,000	7516328
	CHPF3636B6C*+TXV	A*VC960403BNA*	28,800	21,400	14.5	11.5	1,000	7516360
	CHPF3636B6C*+TXV	A*VC960603BNA*	28,800	21,400	14.5	11.5	1,040	7516361
	CHPF3636B6C*+TXV	A*VC960803BNA*	28,600	21,200	14.5	11.5	975	7516362
	CHPF3636B6C*+TXV	A*VM970603BNA*	28,600	21,200	14.5	11.5	1,040	7516363
	CHPF3636B6C*+TXV	G*VC960403BNA*	28,800	21,400	14.5	11.5	1,000	7516364
	CHPF3636B6C*+TXV	G*VC960603BNA*	28,800	21,400	14.5	11.5	1,040	7516365
	CHPF3636B6C*+TXV	G*VC960803BNA*	28,600	21,200	14.5	11.5	975	7516366
	CHPF3636B6C*+TXV	G*VM970603BNA*	28,600	21,200	14.5	11.5	1,040	7516367
	CHPF3642C6C*	A*VC960804CNA*	28,800	21,400	14.5	11.5	1,000	7516396
CHPF3642C6C*	A*VM970804CNA*	28,600	21,200	14.5	11.5	1,000	7516397	
CHPF3642C6C*	G*VC960804CNA*	28,800	21,400	14.5	11.5	1,000	7516398	
CHPF3642C6C*	G*VM970804CNA*	28,600	21,200	14.5	11.5	1,000	7516399	
CHPF3642C6C*+EEP		28,800	21,400	14.0	11.5	1,000	7516368	
CHPF3642C6C*+EEP+TXV		28,800	21,400	14.0	11.5	1,000	7516369	

See Notes on Page 34.

OUTDOOR UNIT	INDOOR UNITS		COOLING RATINGS				CFM	AHRI #
	COILS/AIR HANDLERS	FURNACES	TOTAL ¹	SENS. ¹	SEER ²	EER ³		
GSX14 0301K* (cont.)	CHPF3642C6C*+MBVC1200**-1A*		28,800	21,400	14.5	12.0	1,000	7519536
	CHPF3642C6C*+MBVC1200**-1A*+TXV		28,800	21,400	14.5	12.0	1,000	7516370
	CHPF3642C6C*+MBVC1600**-1A*		28,800	21,400	14.5	12.0	1,000	7516371
	CHPF3642C6C*+MBVC1600**-1A*+TXV		28,800	21,400	14.5	12.0	1,000	7516372
	CHPF3642C6C*+TXV	A*EC960302BNA*	28,400	21,000	14.5	11.5	940	7516373
	CHPF3642C6C*+TXV	A*EC960402BNA*	28,400	21,000	14.5	11.5	925	7516374
	CHPF3642C6C*+TXV	A*EC960603BNA*	28,400	21,000	14.5	11.5	965	7516375
	CHPF3642C6C*+TXV	A*EC960803BNA*	28,400	21,000	14.5	11.5	950	7516376
	CHPF3642C6C*+TXV	A*EC961004CNA*	28,800	21,400	14.5	11.5	1,025	7516377
	CHPF3642C6C*+TXV	A*VC80604B*B*	28,600	21,200	14.5	11.5	1,000	7516378
	CHPF3642C6C*+TXV	A*VC80805C*B*	28,600	21,200	14.5	11.5	990	7516379
	CHPF3642C6C*+TXV	A*VC81005C*B*	28,600	21,200	14.5	11.5	1,000	7516380
	CHPF3642C6C*+TXV	A*VC960804CNA*	28,800	21,400	14.5	11.5	1,000	7516381
	CHPF3642C6C*+TXV	A*VM970804CNA*	28,600	21,200	14.5	11.5	1,000	7516382
	CHPF3642C6C*+TXV	G*E80603B*B*	28,800	21,400	14.5	11.5	1,050	7516383
	CHPF3642C6C*+TXV	G*E80805C*B*	28,800	21,400	14.5	11.5	1,000	7516384
	CHPF3642C6C*+TXV	G*E81005C*B*	28,800	21,400	14.5	11.5	1,080	7516385
	CHPF3642C6C*+TXV	G*EC960302BNA*	28,400	21,000	14.5	11.5	940	7516386
	CHPF3642C6C*+TXV	G*EC960402BNA*	28,400	21,000	14.5	11.5	925	7516387
	CHPF3642C6C*+TXV	G*EC960603BNA*	28,400	21,000	14.5	11.5	965	7516388
	CHPF3642C6C*+TXV	G*EC960803BNA*	28,400	21,000	14.5	11.5	950	7516389
	CHPF3642C6C*+TXV	G*EC961004CNA*	28,800	21,400	14.5	11.5	1,025	7516390
	CHPF3642C6C*+TXV	G*VC80604B*B*	28,600	21,200	14.5	11.5	1,000	7516391
	CHPF3642C6C*+TXV	G*VC80805C*B*	28,600	21,200	14.5	11.5	990	7516392
	CHPF3642C6C*+TXV	G*VC81005C*B*	28,600	21,200	14.5	11.5	1,000	7516393
	CHPF3642C6C*+TXV	G*VC960804CNA*	28,800	21,400	14.5	11.5	1,000	7516394
	CHPF3642C6C*+TXV	G*VM970804CNA*	28,600	21,200	14.5	11.5	1,000	7516395
	CHPF3743C6B*+EEP		28,800	21,400	14.0	11.5	1,000	7516400
	CHPF3743C6B*+EEP+TXV		28,800	21,400	14.0	11.5	1,000	7516401
	CHPF3743D6B*+EEP		28,800	21,400	14.0	11.5	1,000	7516402
	CHPF3743D6B*+EEP+TXV		28,800	21,400	14.0	11.5	1,000	7516403
	CSCF3642N6D*	A*VC960804CNA*	28,800	21,400	14.5	11.5	1,000	7516436
	CSCF3642N6D*	A*VM970804CNA*	28,600	21,200	14.5	11.5	1,000	7516437
	CSCF3642N6D*	G*VC960804CNA*	28,800	21,400	14.5	11.5	1,000	7516438
	CSCF3642N6D*	G*VM970804CNA*	28,600	21,200	14.5	11.5	1,000	7516439
	CSCF3642N6D*+EEP		28,600	21,200	14.0	11.5	1,000	7516404
	CSCF3642N6D*+EEP+TXV		28,600	21,200	14.0	11.5	1,000	7516405
	CSCF3642N6D*+TXV	A*EC960302BNA*	28,200	21,000	14.5	11.5	940	7516406
	CSCF3642N6D*+TXV	A*EC960402BNA*	28,200	21,000	14.5	11.5	925	7516407
	CSCF3642N6D*+TXV	A*EC960603BNA*	28,200	21,000	14.5	11.5	965	7516408
	CSCF3642N6D*+TXV	A*EC960803BNA*	28,400	21,000	14.5	11.5	950	7516409
	CSCF3642N6D*+TXV	A*EC961004CNA*	28,400	21,000	14.5	11.5	1,025	7516410
CSCF3642N6D*+TXV	A*VC80604B*B*	28,600	21,200	14.5	11.5	1,000	7516411	
CSCF3642N6D*+TXV	A*VC80805C*B*	28,600	21,200	14.5	11.5	990	7516412	
CSCF3642N6D*+TXV	A*VC81005C*B*	28,600	21,200	14.5	11.5	1,000	7516413	
CSCF3642N6D*+TXV	A*VC960403BNA*	28,800	21,400	14.5	11.5	1,000	7516414	
CSCF3642N6D*+TXV	A*VC960603BNA*	28,800	21,400	14.5	11.5	1,040	7516415	
CSCF3642N6D*+TXV	A*VC960803BNA*	28,600	21,200	14.5	11.5	975	7516416	
CSCF3642N6D*+TXV	A*VC960804CNA*	28,800	21,400	14.5	11.5	1,000	7516417	
CSCF3642N6D*+TXV	A*VM970603BNA*	28,600	21,200	14.5	11.5	1,040	7516418	
CSCF3642N6D*+TXV	A*VM970804CNA*	28,600	21,200	14.5	11.5	1,000	7516419	
CSCF3642N6D*+TXV	G*E80603B*B*	28,800	21,400	14.5	11.5	1,050	7516420	
CSCF3642N6D*+TXV	G*E80805C*B*	28,800	21,400	14.5	11.5	1,060	7516421	

See Notes on Page 34.

OUTDOOR UNIT	INDOOR UNITS		COOLING RATINGS				CFM	AHRI #
	COILS/AIR HANDLERS	FURNACES	TOTAL ¹	SENS. ¹	SEER ²	EER ³		
GSX14 0301K* (cont.)	CSCF3642N6D*+TXV	G*EC960302BNA*	28,200	21,000	14.5	11.5	940	7516422
	CSCF3642N6D*+TXV	G*EC960402BNA*	28,200	21,000	14.5	11.5	925	7516423
	CSCF3642N6D*+TXV	G*EC960603BNA*	28,200	21,000	14.5	11.5	965	7516424
	CSCF3642N6D*+TXV	G*EC960803BNA*	28,400	21,000	14.5	11.5	950	7516425
	CSCF3642N6D*+TXV	G*EC961004CNA*	28,400	21,000	14.5	11.5	1,025	7516426
	CSCF3642N6D*+TXV	G*VC80604B*B*	28,600	21,200	14.5	11.5	1,000	7516427
	CSCF3642N6D*+TXV	G*VC80805C*B*	28,600	21,200	14.5	11.5	990	7516428
	CSCF3642N6D*+TXV	G*VC81005C*B*	28,600	21,200	14.5	11.5	1,000	7516429
	CSCF3642N6D*+TXV	G*VC960403BNA*	28,800	21,400	14.5	11.5	1,000	7516430
	CSCF3642N6D*+TXV	G*VC960603BNA*	28,800	21,400	14.5	11.5	1,040	7516431
	CSCF3642N6D*+TXV	G*VC960803BNA*	28,600	21,200	14.5	11.5	975	7516432
	CSCF3642N6D*+TXV	G*VC960804CNA*	28,800	21,400	14.5	11.5	1,000	7516433
	CSCF3642N6D*+TXV	G*VM970603BNA*	28,600	21,200	14.5	11.5	1,040	7516434
	CSCF3642N6D*+TXV	G*VM970804CNA*	28,600	21,200	14.5	11.5	1,000	7516435
	CSCF3642N6D*+TXV	G*E81005C*B*	28,600	21,200	14.5	11.5	1,070	7520286
GSX14 0311K*	ARUF31B14A*		28,200	22,200	14.0	12.2	870	7984194
	ARUF37C14A*		28,400	22,400	14.0	12.2	1,050	7984195
	ASPT36C14A*		28,000	22,000	15.0	12.5	1,010	7516440
	AVPTC36C14A*		28,000	22,000	15.0	12.5	1,000	7516441
	AWUF31XX16A*		28,000	22,000	14.0	12.2	1,000	7516442
	AWUF31XX16A*+TXV		28,000	22,000	14.5	12.2	1,000	7516443
	AWUF32XX16A*		28,000	22,000	14.0	12.2	950	7516444
	AWUF32XX16A*+TXV		28,000	22,000	14.5	12.2	950	7516445
	AWUF37XX16B*		28,000	22,000	14.0	12.2	950	7516446
	AWUF37XX16B*+TXV		28,000	22,000	14.5	12.2	950	7516447
	CA*F3137*6A*	A*EC960302BNA*	28,200	22,200	15.0	12.5	940	7520287
	CA*F3137*6A*	A*EC960402BNA*	28,200	22,200	15.0	12.5	925	7520288
	CA*F3137*6A*	A*EC960603BNA*	28,200	22,200	15.0	12.5	965	7520289
	CA*F3137*6A*	A*EC960803BNA*	28,200	22,200	15.0	12.5	950	7520290
	CA*F3137*6A*	A*VC80604B*B*	28,400	22,400	15.0	12.5	1,000	7520292
	CA*F3137*6A*	A*VC960403BNA*	28,600	22,600	15.0	12.5	1,000	7520295
	CA*F3137*6A*	A*VC960603BNA*	28,600	22,600	15.0	12.5	1,040	7520296
	CA*F3137*6A*	A*VC960803BNA*	28,400	22,400	15.0	12.5	975	7520297
	CA*F3137*6A*	A*VM970603BNA*	28,400	22,400	15.0	12.5	1,040	7520298
	CA*F3137*6A*	G*E80603B*B*	28,400	22,400	14.5	12.2	1,050	7520299
	CA*F3137*6A*	G*EC960302BNA*	28,200	22,200	15.0	12.5	940	7520302
	CA*F3137*6A*	G*EC960402BNA*	28,200	22,200	15.0	12.5	925	7520303
	CA*F3137*6A*	G*EC960603BNA*	28,200	22,200	15.0	12.5	965	7520304
	CA*F3137*6A*	G*EC960803BNA*	28,200	22,200	15.0	12.5	950	7520305
	CA*F3137*6A*	G*VC80604B*B*	28,400	22,400	15.0	12.5	1,000	7520307
	CA*F3137*6A*	G*VC960403BNA*	28,600	22,600	15.0	12.5	1,000	7520310
	CA*F3137*6A*	G*VC960603BNA*	28,600	22,600	15.0	12.5	1,040	7520311
	CA*F3137*6A*	G*VC960803BNA*	28,400	22,400	15.0	12.5	975	7520312
	CA*F3137*6A*	G*VM970603BNA*	28,400	22,400	15.0	12.5	1,040	7520313
	CA*F3137*6A*+EEP		28,600	22,600	14.0	12.2	1,000	7516452
	CA*F3137*6A*+EEP+TXV		28,600	22,600	14.0	12.2	1,000	7516453
	CA*F3743*6D*	A*VC960804CNA*	28,800	22,600	15.0	12.5	1,000	7516491
	CA*F3743*6D*	A*VM970804CNA*	28,600	22,600	15.0	12.5	1,000	7516492
	CA*F3743*6D*	G*VC960804CNA*	28,800	22,600	15.0	12.5	1,000	7516493
	CA*F3743*6D*	G*VM970804CNA*	28,600	22,600	15.0	12.5	1,000	7516494
CA*F3743*6D*+TXV	A*EC960302BNA*	28,400	22,400	15.0	12.5	940	7516460	
CA*F3743*6D*+TXV	A*EC960402BNA*	28,400	22,400	15.0	12.5	925	7516461	
CA*F3743*6D*+TXV	A*EC960603BNA*	28,400	22,400	15.0	12.5	965	7516462	

See Notes on Page 34.

OUTDOOR UNIT	INDOOR UNITS		COOLING RATINGS				CFM	AHRI #
	COILS/AIR HANDLERS	FURNACES	TOTAL ¹	SENS. ¹	SEER ²	EER ³		
GSX14 0311K* (cont.)	CA*F3743*6D*+TXV	A*EC960803BNA*	28,400	22,400	15.0	12.5	950	7516463
	CA*F3743*6D*+TXV	A*EC961004CNA*	28,800	22,600	15.0	12.5	1,025	7516464
	CA*F3743*6D*+TXV	A*VC80604B*B*	28,600	22,600	15.0	12.5	1,000	7516465
	CA*F3743*6D*+TXV	A*VC80805C*B*	28,600	22,600	15.0	12.5	990	7516466
	CA*F3743*6D*+TXV	A*VC81005C*B*	28,600	22,600	15.0	12.5	1,000	7516467
	CA*F3743*6D*+TXV	A*VC960403BNA*	28,800	22,600	15.0	12.5	1,000	7516468
	CA*F3743*6D*+TXV	A*VC960603BNA*	28,600	22,600	15.0	12.5	1,040	7516469
	CA*F3743*6D*+TXV	A*VC960803BNA*	28,400	22,400	15.0	12.5	975	7516470
	CA*F3743*6D*+TXV	A*VC960804CNA*	28,800	22,600	15.0	12.5	1,000	7516471
	CA*F3743*6D*+TXV	A*VM970603BNA*	28,400	22,400	15.0	12.5	1,040	7516472
	CA*F3743*6D*+TXV	A*VM970804CNA*	28,600	22,600	15.0	12.5	1,000	7516473
	CA*F3743*6D*+TXV	G*E80603B*B*	28,400	22,400	15.0	12.5	1,050	7516474
	CA*F3743*6D*+TXV	G*E80805C*B*	28,600	22,600	15.0	12.5	1,000	7516475
	CA*F3743*6D*+TXV	G*E81005C*B*	28,400	22,400	15.0	12.5	1,000	7516476
	CA*F3743*6D*+TXV	G*EC960302BNA*	28,400	22,400	15.0	12.5	940	7516477
	CA*F3743*6D*+TXV	G*EC960402BNA*	28,400	22,400	15.0	12.5	925	7516478
	CA*F3743*6D*+TXV	G*EC960603BNA*	28,400	22,400	15.0	12.5	965	7516479
	CA*F3743*6D*+TXV	G*EC960803BNA*	28,400	22,400	15.0	12.5	950	7516480
	CA*F3743*6D*+TXV	G*EC961004CNA*	28,800	22,600	15.0	12.5	1,025	7516481
	CA*F3743*6D*+TXV	G*VC80604B*B*	28,600	22,600	15.0	12.5	1,000	7516482
	CA*F3743*6D*+TXV	G*VC80805C*B*	28,600	22,600	15.0	12.5	990	7516483
	CA*F3743*6D*+TXV	G*VC81005C*B*	28,600	22,600	15.0	12.5	1,000	7516484
	CA*F3743*6D*+TXV	G*VC960403BNA*	28,800	22,600	15.0	12.5	1,000	7516485
	CA*F3743*6D*+TXV	G*VC960603BNA*	28,600	22,600	15.0	12.5	1,040	7516486
	CA*F3743*6D*+TXV	G*VC960803BNA*	28,400	22,400	15.0	12.5	975	7516487
	CA*F3743*6D*+TXV	G*VC960804CNA*	28,800	22,600	15.0	12.5	1,000	7516488
	CA*F3743*6D*+TXV	G*VM970603BNA*	28,400	22,400	15.0	12.5	1,040	7516489
	CA*F3743*6D*+TXV	G*VM970804CNA*	28,600	22,600	15.0	12.5	1,000	7516490
	CAPT3743*4A*	A*EC960302BNA*	28,200	22,200	14.5	12.2	940	7516498
	CAPT3743*4A*	A*EC960402BNA*	28,200	22,200	14.5	12.2	925	7516499
	CAPT3743*4A*	A*EC960803BNA*	28,200	22,200	14.5	12.2	950	7516501
	CAPT3743*4A*	A*EC961004CNA*	28,600	22,600	14.5	12.2	1,025	7516502
	CAPT3743*4A*	A*VC80604B*B*	28,400	22,400	14.5	12.2	1,000	7516503
	CAPT3743*4A*	A*VC81005C*B*	28,400	22,400	14.5	12.2	1,000	7516505
	CAPT3743*4A*	A*VC960403BNA*	28,400	22,400	14.5	12.2	1,000	7516506
	CAPT3743*4A*	A*VC960603BNA*	28,400	22,400	14.5	12.2	1,040	7516507
	CAPT3743*4A*	A*VC960803BNA*	27,800	21,800	15.0	12.5	975	7516508
	CAPT3743*4A*	A*VC960804CNA*	28,400	22,400	14.5	12.2	1,000	7516509
	CAPT3743*4A*	A*VM970603BNA*	28,400	22,400	15.0	12.5	1,040	7516510
	CAPT3743*4A*	A*VM970804CNA*	28,400	22,400	14.5	12.2	1,000	7516511
	CAPT3743*4A*	G*E80603B*B*	28,400	22,400	14.5	12.2	1,050	7516512
	CAPT3743*4A*	G*E80805C*B*	28,400	22,400	14.5	12.2	1,000	7516513
	CAPT3743*4A*	G*EC960302BNA*	28,200	22,200	14.5	12.2	940	7516515
	CAPT3743*4A*	G*EC960402BNA*	28,200	22,200	14.5	12.2	925	7516516
	CAPT3743*4A*	G*EC960803BNA*	28,200	22,200	14.5	12.2	950	7516518
CAPT3743*4A*	G*EC961004CNA*	28,600	22,600	14.5	12.2	1,025	7516519	
CAPT3743*4A*	G*VC80604B*B*	28,400	22,400	14.5	12.2	1,000	7516520	
CAPT3743*4A*	G*VC81005C*B*	28,400	22,400	14.5	12.2	1,000	7516522	
CAPT3743*4A*	G*VC960403BNA*	28,400	22,400	14.5	12.2	1,000	7516523	
CAPT3743*4A*	G*VC960603BNA*	28,400	22,400	14.5	12.2	1,040	7516524	
CAPT3743*4A*	G*VC960803BNA*	27,800	21,800	15.0	12.5	975	7516525	
CAPT3743*4A*	G*VC960804CNA*	28,400	22,400	14.5	12.2	1,000	7516526	
CAPT3743*4A*	G*VM970603BNA*	28,400	22,400	15.0	12.5	1,040	7516527	

See Notes on Page 34.

OUTDOOR UNIT	INDOOR UNITS		COOLING RATINGS				CFM	AHRI #
	COILS/AIR HANDLERS	FURNACES	TOTAL ¹	SENS. ¹	SEER ²	EER ³		
GSX14 0311K* (cont.)	CAPT3743*4A*	G*VM970804CNA*	28,400	22,400	14.5	12.2	1,000	7516528
	CAPT3743*4A*+EEP		28,000	22,000	14.5	12.2	1,000	7516495
	CAPT3743*4A*+MBVC1200**-1A*		28,600	22,600	15.0	12.5	1,000	7516496
	CAPT3743*4A*+MBVC1600**-1A*		28,600	22,600	15.0	12.5	1,000	7516497
	CHPF3636B6C*+TXV	A*VC960403BNA*	28,000	22,000	14.5	12.5	1,000	7516529
	CHPF3636B6C*+TXV	A*VC960603BNA*	28,000	22,000	14.5	12.2	1,040	7516530
	CHPF3636B6C*+TXV	A*VC960803BNA*	28,000	22,000	14.5	12.2	975	7516531
	CHPF3636B6C*+TXV	A*VM970603BNA*	28,000	22,000	14.5	12.2	1,040	7516532
	CHPF3636B6C*+TXV	G*VC960403BNA*	28,000	22,000	14.5	12.5	1,000	7516533
	CHPF3636B6C*+TXV	G*VC960603BNA*	28,000	22,000	14.5	12.2	1,040	7516534
	CHPF3636B6C*+TXV	G*VC960803BNA*	28,000	22,000	14.5	12.2	975	7516535
	CHPF3636B6C*+TXV	G*VM970603BNA*	28,000	22,000	14.5	12.2	1,040	7516536
	CHPF3642C6C*+EEP		28,600	22,600	14.0	12.2	1,000	7516537
	CHPF3642C6C*+EEP+TXV		28,000	22,000	14.5	12.2	1,000	7516538
	CHPF3642C6C*+MBVC1200**-1A*		28,000	22,000	14.5	12.2	1,000	7519537
	CHPF3642C6C*+MBVC1200**-1A*+TXV		28,000	22,000	14.5	12.2	1,000	7516539
	CHPF3642C6C*+MBVC1600**-1A*		28,000	22,000	14.5	12.2	1,000	7516540
	CHPF3642C6C*+MBVC1600**-1A*+TXV		28,400	22,400	15.0	12.5	1,000	7516541
	CHPF3642C6C*+TXV	A*EC960302BNA*	28,400	22,400	14.5	12.2	940	7516542
	CHPF3642C6C*+TXV	A*EC960402BNA*	28,400	22,400	15.0	12.5	925	7516543
	CHPF3642C6C*+TXV	A*EC960603BNA*	28,400	22,400	14.5	12.2	965	7516544
	CHPF3642C6C*+TXV	A*EC960803BNA*	28,400	22,400	14.5	12.2	950	7516545
	CHPF3642C6C*+TXV	A*VC80604B*B*	28,000	22,000	14.5	12.2	1,000	7516546
	CHPF3642C6C*+TXV	G*E80603B*B*	28,000	22,000	14.5	12.2	1,050	7516547
	CHPF3642C6C*+TXV	G*EC960302BNA*	28,400	22,400	14.5	12.2	940	7516548
	CHPF3642C6C*+TXV	G*EC960402BNA*	28,400	22,400	15.0	12.5	925	7516549
	CHPF3642C6C*+TXV	G*EC960603BNA*	28,400	22,400	14.5	12.2	965	7516550
	CHPF3642C6C*+TXV	G*EC960803BNA*	28,400	22,400	14.5	12.2	950	7516551
	CHPF3642C6C*+TXV	G*VC80604B*B*	28,000	22,000	14.5	12.2	1,000	7516552
	CHPF3642D6C*	A*VC960804CNA*	28,600	22,600	14.5	12.2	1,000	7516565
	CHPF3642D6C*	A*VM970804CNA*	28,600	22,600	14.5	12.2	1,000	7516566
	CHPF3642D6C*	G*VC960804CNA*	28,600	22,600	14.5	12.2	1,000	7516567
	CHPF3642D6C*	G*VM970804CNA*	28,600	22,600	14.5	12.2	1,000	7516568
	CHPF3642D6C*+TXV	A*EC961004CNA*	28,800	22,600	15.0	12.5	1,025	7516553
	CHPF3642D6C*+TXV	A*VC80805C*B*	28,600	22,600	15.0	12.5	990	7516554
	CHPF3642D6C*+TXV	A*VC81005C*B*	28,600	22,600	14.5	12.2	1,000	7516555
	CHPF3642D6C*+TXV	A*VC960804CNA*	28,600	22,600	14.5	12.2	1,000	7516556
	CHPF3642D6C*+TXV	A*VM970804CNA*	28,600	22,600	14.5	12.2	1,000	7516557
	CHPF3642D6C*+TXV	G*E80805C*B*	28,000	22,000	15.0	12.5	1,000	7516558
	CHPF3642D6C*+TXV	G*E81005C*B*	28,600	22,600	15.0	12.5	1,000	7516559
	CHPF3642D6C*+TXV	G*EC961004CNA*	28,800	22,600	15.0	12.5	1,025	7516560
	CHPF3642D6C*+TXV	G*VC80805C*B*	28,600	22,600	15.0	12.5	990	7516561
CHPF3642D6C*+TXV	G*VC81005C*B*	28,600	22,600	14.5	12.2	1,000	7516562	
CHPF3642D6C*+TXV	G*VC960804CNA*	28,600	22,600	14.5	12.2	1,000	7516563	
CHPF3642D6C*+TXV	G*VM970804CNA*	28,600	22,600	14.5	12.2	1,000	7516564	
CSCF3642N6D*	A*VC960804CNA*	28,800	22,600	15.0	12.5	1,000	7516602	
CSCF3642N6D*	A*VM970804CNA*	28,600	22,600	15.0	12.5	1,000	7516603	
CSCF3642N6D*	G*VC960804CNA*	28,800	22,600	15.0	12.5	1,000	7516604	
CSCF3642N6D*	G*VM970804CNA*	28,600	22,600	15.0	12.5	1,000	7516605	
CSCF3642N6D*+EEP		28,400	22,400	14.0	12.2	1,000	7516569	
CSCF3642N6D*+EEP+TXV		28,400	22,400	14.5	12.2	1,000	7516570	
CSCF3642N6D*+TXV	A*EC960302BNA*	28,400	22,400	14.5	12.2	940	7516571	
CSCF3642N6D*+TXV	A*EC960402BNA*	28,400	22,400	14.5	12.2	925	7516572	

See Notes on Page 34.

OUTDOOR UNIT	INDOOR UNITS		COOLING RATINGS				CFM	AHRI #
	COILS/AIR HANDLERS	FURNACES	TOTAL ¹	SENS. ¹	SEER ²	EER ³		
GSX14 0311K* (cont.)	CSCF3642N6D*+TXV	A*EC960603BNA*	28,400	22,400	14.5	12.2	965	7516573
	CSCF3642N6D*+TXV	A*EC960803BNA*	28,400	22,400	14.5	12.2	950	7516574
	CSCF3642N6D*+TXV	A*EC961004CNA*	28,400	22,400	14.5	12.2	1,025	7516575
	CSCF3642N6D*+TXV	A*VC80604B*B*	28,600	22,600	15.0	12.5	1,000	7516576
	CSCF3642N6D*+TXV	A*VC80805C*B*	28,400	22,400	15.0	12.5	990	7516577
	CSCF3642N6D*+TXV	A*VC81005C*B*	28,600	22,600	15.0	12.5	1,000	7516578
	CSCF3642N6D*+TXV	A*VC960403BNA*	28,600	22,600	15.0	12.5	1,000	7516579
	CSCF3642N6D*+TXV	A*VC960603BNA*	28,400	22,400	15.0	12.5	1,040	7516580
	CSCF3642N6D*+TXV	A*VC960803BNA*	28,400	22,400	15.0	12.5	975	7516581
	CSCF3642N6D*+TXV	A*VC960804CNA*	28,800	22,600	15.0	12.5	1,000	7516582
	CSCF3642N6D*+TXV	A*VM970603BNA*	28,400	22,400	15.0	12.5	1,040	7516583
	CSCF3642N6D*+TXV	A*VM970804CNA*	28,600	22,600	15.0	12.5	1,000	7516584
	CSCF3642N6D*+TXV	G*E80603B*B*	28,600	22,600	15.0	12.5	1,050	7516585
	CSCF3642N6D*+TXV	G*E80805C*B*	28,400	22,400	15.0	12.5	1,000	7516586
	CSCF3642N6D*+TXV	G*E81005C*B*	28,400	22,400	15.0	12.5	1,000	7516587
	CSCF3642N6D*+TXV	G*EC960302BNA*	28,400	22,400	14.5	12.2	940	7516588
	CSCF3642N6D*+TXV	G*EC960402BNA*	28,400	22,400	14.5	12.2	925	7516589
	CSCF3642N6D*+TXV	G*EC960603BNA*	28,400	22,400	14.5	12.2	965	7516590
	CSCF3642N6D*+TXV	G*EC960803BNA*	28,400	22,400	14.5	12.2	950	7516591
	CSCF3642N6D*+TXV	G*EC961004CNA*	28,400	22,400	14.5	12.2	1,025	7516592
	CSCF3642N6D*+TXV	G*VC80604B*B*	28,600	22,600	15.0	12.5	1,000	7516593
	CSCF3642N6D*+TXV	G*VC80805C*B*	28,400	22,400	15.0	12.5	990	7516594
	CSCF3642N6D*+TXV	G*VC81005C*B*	28,600	22,600	15.0	12.5	1,000	7516595
	CSCF3642N6D*+TXV	G*VC960403BNA*	28,600	22,600	15.0	12.5	1,000	7516596
	CSCF3642N6D*+TXV	G*VC960603BNA*	28,400	22,400	15.0	12.5	1,040	7516597
	CSCF3642N6D*+TXV	G*VC960803BNA*	28,400	22,400	15.0	12.5	975	7516598
CSCF3642N6D*+TXV	G*VC960804CNA*	28,800	22,600	15.0	12.5	1,000	7516599	
CSCF3642N6D*+TXV	G*VM970603BNA*	28,400	22,400	15.0	12.5	1,040	7516600	
CSCF3642N6D*+TXV	G*VM970804CNA*	28,600	22,600	15.0	12.5	1,000	7516601	
GSX14 0361K*	ARUF37C14A*		33,600	25,000	14.0	11.5	1,050	7984196
	ARUF37D14A*		33,600	25,000	14.0	11.5	1,240	8171723
	ASPT36C14A*		34,200	25,400	14.5	11.5	1,210	7516606
	ASPT42D14A*		34,800	25,800	14.5	12.0	1,280	7516607
	AVPTC36C14A*		34,200	25,400	14.5	11.5	1,100	7516608
	AVPTC42D14A*		34,800	25,800	14.5	12.0	1,120	7516609
	AWUF37XX16B*+TXV		33,000	24,400	14.5	11.5	1,050	7516610
	CA*F3137*6A*+EEP		34,000	25,200	14.0	11.5	1,200	8187479
	CA*F3137*6A*+EEP+TXV		34,000	25,200	14.0	11.5	1,200	8187480
	CA*F3137*6A*+TXV	G*E80603B*B*	33,400	24,800	14.0	11.5	1,100	8187481
	CA*F3137*6A*+TXV	G*VC80604B*B*	33,600	25,000	14.0	11.5	1,240	8187482
	CA*F3137*6A*+TXV	G*VC960403BNA*	34,200	25,400	14.0	11.5	1,200	8187483
	CA*F3137*6A*+TXV	G*VC960603BNA*	34,400	25,400	14.0	11.5	1,200	8187484
	CA*F3137*6A*+TXV	G*VC960803BNA*	34,400	25,400	14.0	11.5	1,150	8187485
	CA*F3137*6A*+TXV	G*VM970603BNA*	34,400	25,400	14.0	11.5	1,200	8187486
	CA*F3137*6A*+TXV	G*VM970803BNA*	34,400	25,400	14.0	11.5	1,150	8187487
	CA*F3137*6A*+TXV	G*EC960603BNA*	34,200	25,400	14.0	11.5	1,100	8187488
	CA*F3137*6A*+TXV	G*EC960803BNA*	34,200	25,400	14.0	11.5	1,100	8187489
	CA*F3137*6A*+TXV	A*EH800603B*A*	33,400	24,800	14.0	11.5	1,100	8187500
	CA*F3137*6A*+TXV	A*VC80604B*B*	33,600	25,000	14.0	11.5	1,240	8187501
	CA*F3137*6A*+TXV	A*VC960403BNA*	34,200	25,400	14.0	11.5	1,200	8187502
	CA*F3137*6A*+TXV	A*VC960603BNA*	34,400	25,400	14.0	11.5	1,200	8187503
	CA*F3137*6A*+TXV	A*VC960803BNA*	34,400	25,400	14.0	11.5	1,150	8187504
	CA*F3137*6A*+TXV	A*VM970603BNA*	34,400	25,400	14.0	11.5	1,200	8187505

See Notes on Page 57.

OUTDOOR UNIT	INDOOR UNITS		COOLING RATINGS				CFM	AHRI #
	COILS/AIR HANDLERS	FURNACES	TOTAL ¹	SENS. ¹	SEER ²	EER ³		
GSX14 0361K* (cont.)	CA*F3137*6A*+TXV	A*VM970803BNA*	34,400	25,400	14.0	11.5	1,150	8187506
	CA*F3137*6A*+TXV	A*EC960603BNA*	34,200	25,400	14.0	11.5	1,100	8187507
	CA*F3137*6A*+TXV	A*EC960803BNA*	34,200	25,400	14.0	11.5	1,100	8187508
	CA*F3642*6D*+EEP		34,000	25,200	14.0	11.5	1,200	7516611
	CA*F3642*6D*+EEP+TXV		34,000	25,200	14.0	11.5	1,200	7516612
	CA*F3642*6D*+MBVC1600**-1A*		34,000	25,200	14.5	11.5	1,200	7516613
	CA*F3642*6D*+MBVC2000**-1A*		34,000	25,200	14.5	12.0	1,200	7516614
	CA*F3743*6D*	A*EC961004CNA*	34,600	25,600	14.5	11.5	1,250	7516658
	CA*F3743*6D*	A*EC961205DNA*	34,000	25,200	14.5	11.5	1,075	7516659
	CA*F3743*6D*	A*VC80805C*B*	33,600	25,000	14.5	11.5	1,200	7516660
	CA*F3743*6D*	A*VC81005C*B*	33,400	24,800	14.5	11.5	1,200	7516661
	CA*F3743*6D*	A*VC960804CNA*	34,600	25,600	14.5	11.5	1,190	7516662
	CA*F3743*6D*	A*VC961005CNA*	34,600	25,600	14.5	11.5	1,175	7516663
	CA*F3743*6D*	A*VC961205DNA*	34,600	25,600	14.5	11.5	1,200	7516664
	CA*F3743*6D*	A*VM970804CNA*	34,600	25,600	14.5	11.5	1,190	7516665
	CA*F3743*6D*	A*VM971005CNA*	34,600	25,600	14.5	11.5	1,175	7516666
	CA*F3743*6D*	A*VM971205DNA*	34,600	25,600	14.5	11.5	1,200	7516667
	CA*F3743*6D*	G*E80805C*B*	33,600	25,000	14.5	11.5	1,210	7516668
	CA*F3743*6D*	G*E81005C*B*	34,000	25,200	14.5	11.5	1,230	7516669
	CA*F3743*6D*	G*EC961004CNA*	34,600	25,600	14.5	11.5	1,250	7516670
	CA*F3743*6D*	G*EC961205DNA*	34,000	25,200	14.5	11.5	1,075	7516671
	CA*F3743*6D*	G*VC80805C*B*	33,600	25,000	14.5	11.5	1,200	7516672
	CA*F3743*6D*	G*VC81005C*B*	33,400	24,800	14.5	11.5	1,200	7516673
	CA*F3743*6D*	G*VC960804CNA*	34,600	25,600	14.5	11.5	1,190	7516674
	CA*F3743*6D*	G*VC961005CNA*	34,600	25,600	14.5	11.5	1,175	7516675
	CA*F3743*6D*	G*VC961205DNA*	34,600	25,600	14.5	11.5	1,200	7516676
	CA*F3743*6D*	G*VM970804CNA*	34,600	25,600	14.5	11.5	1,190	7516677
	CA*F3743*6D*	G*VM971005CNA*	34,600	25,600	14.5	11.5	1,175	7516678
	CA*F3743*6D*	G*VM971205DNA*	34,600	25,600	14.5	11.5	1,200	7516679
	CA*F3743*6D*+EEP		34,600	25,600	14.0	11.5	1,200	7516615
	CA*F3743*6D*+EEP+TXV		34,600	25,600	14.5	11.5	1,200	7516616
	CA*F3743*6D*+MBVC1600**-1A*		35,000	26,000	14.5	11.5	1,200	7516617
	CA*F3743*6D*+MBVC2000**-1A*		35,000	26,000	14.5	11.5	1,200	7516618
	CA*F3743*6D*+TXV	A*EC960603BNA*	34,200	25,400	14.5	11.5	1,150	7516619
	CA*F3743*6D*+TXV	A*EC960803BNA*	34,200	25,400	14.5	11.5	1,150	7516620
	CA*F3743*6D*+TXV	A*EC961004CNA*	34,600	25,600	14.5	11.5	1,250	7516621
	CA*F3743*6D*+TXV	A*EC961205DNA*	34,000	25,200	14.5	12.0	1,075	7516622
	CA*F3743*6D*+TXV	A*VC80604B*B*	33,600	25,000	14.5	11.5	1,220	7516623
	CA*F3743*6D*+TXV	A*VC80805C*B*	33,600	25,000	14.5	12.0	1,200	7516624
	CA*F3743*6D*+TXV	A*VC81005C*B*	33,400	24,800	14.5	12.0	1,200	7516625
	CA*F3743*6D*+TXV	A*VC960403BNA*	34,200	25,400	14.5	11.5	1,200	7516626
	CA*F3743*6D*+TXV	A*VC960603BNA*	34,400	25,400	14.5	11.5	1,250	7516627
	CA*F3743*6D*+TXV	A*VC960803BNA*	34,400	25,400	14.5	11.5	1,250	7516628
	CA*F3743*6D*+TXV	A*VC960804CNA*	34,600	25,600	14.5	12.0	1,190	7516629
	CA*F3743*6D*+TXV	A*VC961005CNA*	34,600	25,600	14.5	12.0	1,175	7516630
	CA*F3743*6D*+TXV	A*VC961205DNA*	34,600	25,600	14.5	12.0	1,200	7516631
	CA*F3743*6D*+TXV	A*VM970603BNA*	34,400	25,400	14.5	11.5	1,250	7516632
	CA*F3743*6D*+TXV	A*VM970803BNA*	34,400	25,400	14.5	11.5	1,250	7516633
CA*F3743*6D*+TXV	A*VM970804CNA*	34,600	25,600	14.5	11.5	1,190	7516634	
CA*F3743*6D*+TXV	A*VM971005CNA*	34,600	25,600	14.5	11.5	1,175	7516635	
CA*F3743*6D*+TXV	A*VM971205DNA*	34,600	25,600	14.5	12.0	1,200	7516636	
CA*F3743*6D*+TXV	G*E80603B*B*	33,400	24,800	14.5	11.5	1,250	7516637	
CA*F3743*6D*+TXV	G*E80805C*B*	33,600	25,000	14.5	11.5	1,210	7516638	

See Notes on Page 57.

OUTDOOR UNIT	INDOOR UNITS		COOLING RATINGS				CFM	AHRI #
	COILS/AIR HANDLERS	FURNACES	TOTAL ¹	SENS. ¹	SEER ²	EER ³		
GSX14 0361K* (cont.)	CA*F3743*6D*+TXV	G*E81005C*B*	34,000	25,200	14.5	11.5	1,230	7516639
	CA*F3743*6D*+TXV	G*EC960603BNA*	34,200	25,400	14.5	11.5	1,150	7516640
	CA*F3743*6D*+TXV	G*EC960803BNA*	34,200	25,400	14.5	11.5	1,150	7516641
	CA*F3743*6D*+TXV	G*EC961004CNA*	34,600	25,600	14.5	11.5	1,250	7516642
	CA*F3743*6D*+TXV	G*EC961205DNA*	34,000	25,200	14.5	12.0	1,075	7516643
	CA*F3743*6D*+TXV	G*VC80604B*B*	33,600	25,000	14.5	11.5	1,220	7516644
	CA*F3743*6D*+TXV	G*VC80805C*B*	33,600	25,000	14.5	12.0	1,200	7516645
	CA*F3743*6D*+TXV	G*VC81005C*B*	33,400	24,800	14.5	12.0	1,200	7516646
	CA*F3743*6D*+TXV	G*VC960403BNA*	34,200	25,400	14.5	11.5	1,200	7516647
	CA*F3743*6D*+TXV	G*VC960603BNA*	34,400	25,400	14.5	11.5	1,250	7516648
	CA*F3743*6D*+TXV	G*VC960803BNA*	34,400	25,400	14.5	11.5	1,250	7516649
	CA*F3743*6D*+TXV	G*VC960804CNA*	34,600	25,600	14.5	12.0	1,190	7516650
	CA*F3743*6D*+TXV	G*VC961005CNA*	34,600	25,600	14.5	12.0	1,175	7516651
	CA*F3743*6D*+TXV	G*VC961205DNA*	34,600	25,600	14.5	12.0	1,200	7516652
	CA*F3743*6D*+TXV	G*VM970603BNA*	34,400	25,400	14.5	11.5	1,250	7516653
	CA*F3743*6D*+TXV	G*VM970803BNA*	34,400	25,400	14.5	11.5	1,250	7516654
	CA*F3743*6D*+TXV	G*VM970804CNA*	34,600	25,600	14.5	11.5	1,190	7516655
	CA*F3743*6D*+TXV	G*VM971005CNA*	34,600	25,600	14.5	11.5	1,175	7516656
	CA*F3743*6D*+TXV	G*VM971205DNA*	34,600	25,600	14.5	12.0	1,200	7516657
	CA*F4860*6D*+EEP		34,800	25,800	14.0	11.5	1,200	7516680
	CA*F4860*6D*+EEP+TXV		34,800	25,800	14.0	11.5	1,200	7516681
	CAPT3743*4A*	A*EC960803BNA*	34,200	25,400	14.0	11.5	1,150	7516683
	CAPT3743*4A*	A*VC80604B*B*	33,600	25,000	14.5	11.5	1,220	7516684
	CAPT3743*4A*	A*VC80805C*B*	33,600	25,000	14.5	11.5	1,200	7516685
	CAPT3743*4A*	A*VC81005C*B*	33,400	24,800	14.5	11.5	1,200	7516686
	CAPT3743*4A*	A*VC960403BNA*	34,000	25,200	14.5	11.5	1,200	7516687
	CAPT3743*4A*	A*VC960603BNA*	34,200	25,400	14.5	11.5	1,250	7516688
	CAPT3743*4A*	A*VC960803BNA*	34,200	25,400	14.5	11.5	1,250	7516689
	CAPT3743*4A*	A*VC960804CNA*	34,600	25,600	14.5	11.5	1,190	7516690
	CAPT3743*4A*	A*VC961005CNA*	34,600	25,600	14.5	11.5	1,175	7516691
	CAPT3743*4A*	A*VC961205DNA*	34,400	25,400	14.5	11.5	1,200	7516692
	CAPT3743*4A*	A*VM970603BNA*	34,200	25,400	14.5	11.5	1,250	7516693
	CAPT3743*4A*	A*VM970803BNA*	34,200	25,400	14.5	11.5	1,250	7516694
	CAPT3743*4A*	A*VM970804CNA*	34,600	25,600	14.5	11.5	1,190	7516695
	CAPT3743*4A*	A*VM971005CNA*	34,600	25,600	14.5	11.5	1,175	7516696
	CAPT3743*4A*	A*VM971205DNA*	34,400	25,400	14.5	11.5	1,200	7516697
	CAPT3743*4A*	G*E80805C*B*	33,600	25,000	14.5	11.5	1,210	7516698
	CAPT3743*4A*	G*E81005C*B*	34,000	25,200	14.5	11.5	1,230	7516699
	CAPT3743*4A*	G*EC960803BNA*	34,200	25,400	14.0	11.5	1,150	7516700
	CAPT3743*4A*	G*VC80604B*B*	33,600	25,000	14.5	11.5	1,220	7516701
	CAPT3743*4A*	G*VC80805C*B*	33,600	25,000	14.5	11.5	1,200	7516702
	CAPT3743*4A*	G*VC81005C*B*	33,400	24,800	14.5	11.5	1,200	7516703
	CAPT3743*4A*	G*VC960403BNA*	34,000	25,200	14.5	11.5	1,200	7516704
	CAPT3743*4A*	G*VC960603BNA*	34,200	25,400	14.5	11.5	1,250	7516705
	CAPT3743*4A*	G*VC960803BNA*	34,200	25,400	14.5	11.5	1,250	7516706
	CAPT3743*4A*	G*VC960804CNA*	34,600	25,600	14.5	11.5	1,190	7516707
	CAPT3743*4A*	G*VC961005CNA*	34,600	25,600	14.5	11.5	1,175	7516708
	CAPT3743*4A*	G*VC961205DNA*	34,400	25,400	14.5	11.5	1,200	7516709
CAPT3743*4A*	G*VM970603BNA*	34,200	25,400	14.5	11.5	1,250	7516710	
CAPT3743*4A*	G*VM970803BNA*	34,200	25,400	14.5	11.5	1,250	7516711	
CAPT3743*4A*	G*VM970804CNA*	34,600	25,600	14.5	11.5	1,190	7516712	
CAPT3743*4A*	G*VM971005CNA*	34,600	25,600	14.5	11.5	1,175	7516713	
CAPT3743*4A*	G*VM971205DNA*	34,400	25,400	14.5	11.5	1,200	7516714	

See Notes on Page 57.

OUTDOOR UNIT	INDOOR UNITS		COOLING RATINGS				CFM	AHRI #
	COILS/AIR HANDLERS	FURNACES	TOTAL ¹	SENS. ¹	SEER ²	EER ³		
GSX14 0361K* (cont.)	CAPT3743*4A*	A*EC960603BNA*	34,200	25,400	14.0	11.5	1,150	7516717
	CAPT3743*4A*	A*EC961004CNA*	34,600	25,600	14.5	11.5	1,250	7516718
	CAPT3743*4A*	A*EC961205DNA*	34,000	25,200	14.5	11.5	1,075	7516719
	CAPT3743*4A*	G*EC960603BNA*	34,200	25,400	14.0	11.5	1,150	7516720
	CAPT3743*4A*	G*EC961004CNA*	34,600	25,600	14.5	11.5	1,250	7516721
	CAPT3743*4A*	G*EC961205DNA*	34,000	25,200	14.5	11.5	1,075	7516722
	CAPT3743*4A*+EEP		34,600	25,600	14.5	11.5	1,200	7516682
	CAPT3743*4A*+MBVC1600**-1A*		34,000	25,200	14.5	11.5	1,205	7516715
	CAPT3743*4A*+MBVC2000**-1A*		34,000	25,200	14.5	11.5	1,205	7516716
	CHPF3642C6C*	G*E80805C*B*	33,600	25,000	14.5	11.5	1,210	7516731
	CHPF3642C6C*	G*E81005C*B*	34,000	25,200	14.5	11.5	1,230	7516732
	CHPF3642C6C*+EEP		34,600	25,600	14.0	11.5	1,200	7516723
	CHPF3642C6C*+EEP+TXV		34,600	25,600	14.0	11.5	1,200	7516724
	CHPF3642C6C*+MBVC1600**-1A*		35,000	26,000	14.5	11.5	1,200	7516733
	CHPF3642C6C*+TXV	A*EC960603BNA*	34,200	25,400	14.5	11.5	1,150	7516725
	CHPF3642C6C*+TXV	A*EC960803BNA*	34,200	25,400	14.5	11.5	1,150	7516726
	CHPF3642C6C*+TXV	G*E80805C*B*	33,600	25,000	14.5	11.5	1,210	7516727
	CHPF3642C6C*+TXV	G*E81005C*B*	34,000	25,200	14.5	12.0	1,230	7516728
	CHPF3642C6C*+TXV	G*EC960603BNA*	34,200	25,400	14.5	11.5	1,150	7516729
	CHPF3642C6C*+TXV	G*EC960803BNA*	34,200	25,400	14.5	11.5	1,150	7516730
	CHPF3642C6C*+TXV	G*E80603B*B*	33,400	24,800	14.5	11.5	1,250	7516734
	CHPF3743C6B*	A*VC80805C*B*	33,600	25,000	14.5	11.5	1,200	7516761
	CHPF3743C6B*	A*VC81005C*B*	33,400	24,800	14.5	11.5	1,200	7516762
	CHPF3743C6B*	A*VC960804CNA*	34,600	25,600	14.5	11.5	1,190	7516763
	CHPF3743C6B*	A*VC961005CNA*	34,600	25,600	14.5	11.5	1,175	7516764
	CHPF3743C6B*	A*VM970804CNA*	34,600	25,600	14.5	11.5	1,190	7516765
	CHPF3743C6B*	G*VC80805C*B*	33,600	25,000	14.5	11.5	1,200	7516766
	CHPF3743C6B*	G*VC81005C*B*	33,400	24,800	14.5	11.5	1,200	7516767
	CHPF3743C6B*	G*VC960804CNA*	34,600	25,600	14.5	11.5	1,190	7516768
	CHPF3743C6B*	G*VC961005CNA*	34,600	25,600	14.5	11.5	1,175	7516769
	CHPF3743C6B*	G*VM970804CNA*	34,600	25,600	14.5	11.5	1,190	7516770
	CHPF3743C6B*	A*EC961004CNA*	34,600	25,600	14.5	11.5	1,250	7516774
	CHPF3743C6B*	G*EC961004CNA*	34,600	25,600	14.5	11.5	1,250	7516775
	CHPF3743C6B*	A*VM971005CNA*	34,600	25,600	14.5	11.5	1,175	7520314
	CHPF3743C6B*	G*VM971005CNA*	34,600	25,600	14.5	11.5	1,175	7520315
	CHPF3743C6B*+EEP		34,000	25,200	14.0	11.5	1,150	7516735
	CHPF3743C6B*+EEP+TXV		34,000	25,200	14.5	11.5	1,150	7516736
	CHPF3743C6B*+MBVC1600**-1A*		35,000	26,000	14.5	11.5	1,200	7516771
	CHPF3743C6B*+TXV	A*VC80604B*B*	33,600	25,000	14.5	11.5	1,220	7516737
	CHPF3743C6B*+TXV	A*VC80805C*B*	33,600	25,000	14.5	12.0	1,200	7516738
	CHPF3743C6B*+TXV	A*VC81005C*B*	33,400	24,800	14.5	12.0	1,200	7516739
	CHPF3743C6B*+TXV	A*VC960403BNA*	34,200	25,400	14.5	11.5	1,200	7516740
	CHPF3743C6B*+TXV	A*VC960603BNA*	34,400	25,400	14.5	11.5	1,250	7516741
	CHPF3743C6B*+TXV	A*VC960803BNA*	34,400	25,400	14.5	11.5	1,250	7516742
	CHPF3743C6B*+TXV	A*VC960804CNA*	34,600	25,600	14.5	12.0	1,190	7516743
	CHPF3743C6B*+TXV	A*VC961005CNA*	34,600	25,600	14.5	12.0	1,175	7516744
	CHPF3743C6B*+TXV	A*VM970603BNA*	34,400	25,400	14.5	11.5	1,250	7516745
	CHPF3743C6B*+TXV	A*VM970803BNA*	34,400	25,400	14.5	11.5	1,250	7516746
CHPF3743C6B*+TXV	A*VM970804CNA*	34,600	25,600	14.5	11.5	1,190	7516747	
CHPF3743C6B*+TXV	A*VM971005CNA*	34,600	25,600	14.5	11.5	1,175	7516748	
CHPF3743C6B*+TXV	G*VC80604B*B*	33,600	25,000	14.5	11.5	1,220	7516749	
CHPF3743C6B*+TXV	G*VC80805C*B*	33,600	25,000	14.5	12.0	1,200	7516750	
CHPF3743C6B*+TXV	G*VC81005C*B*	33,400	24,800	14.5	12.0	1,200	7516751	

See Notes on Page 57.

OUTDOOR UNIT	INDOOR UNITS		COOLING RATINGS				CFM	AHRI #
	COILS/AIR HANDLERS	FURNACES	TOTAL ¹	SENS. ¹	SEER ²	EER ³		
GSX14 0361K* (cont.)	CHPF3743C6B*+TXV	G*VC960403BNA*	34,200	25,400	14.5	11.5	1,200	7516752
	CHPF3743C6B*+TXV	G*VC960603BNA*	34,400	25,400	14.5	11.5	1,250	7516753
	CHPF3743C6B*+TXV	G*VC960803BNA*	34,400	25,400	14.5	11.5	1,250	7516754
	CHPF3743C6B*+TXV	G*VC960804CNA*	34,600	25,600	14.5	12.0	1,190	7516755
	CHPF3743C6B*+TXV	G*VC961005CNA*	34,600	25,600	14.5	12.0	1,175	7516756
	CHPF3743C6B*+TXV	G*VM970603BNA*	34,400	25,400	14.5	11.5	1,250	7516757
	CHPF3743C6B*+TXV	G*VM970803BNA*	34,400	25,400	14.5	11.5	1,250	7516758
	CHPF3743C6B*+TXV	G*VM970804CNA*	34,600	25,600	14.5	11.5	1,190	7516759
	CHPF3743C6B*+TXV	G*VM971005CNA*	34,600	25,600	14.5	11.5	1,175	7516760
	CHPF3743C6B*+TXV	A*EC961004CNA*	34,600	25,600	14.5	11.5	1,250	7516772
	CHPF3743C6B*+TXV	G*EC961004CNA*	34,600	25,600	14.5	11.5	1,250	7516773
	CHPF3743D6B*	A*VC961205DNA*	34,600	25,600	14.5	11.5	1,200	7516784
	CHPF3743D6B*	A*VM971205DNA*	34,600	25,600	14.5	11.5	1,200	7516785
	CHPF3743D6B*	G*VC961205DNA*	34,600	25,600	14.5	11.5	1,200	7516786
	CHPF3743D6B*	G*VM971205DNA*	34,600	25,600	14.5	11.5	1,200	7516787
	CHPF3743D6B*	A*EC961205DNA*	34,000	25,200	14.5	11.5	1,075	7516788
	CHPF3743D6B*	G*EC961205DNA*	34,000	25,200	14.5	11.5	1,075	7516789
	CHPF3743D6B*+EEP		34,600	25,600	14.5	11.5	1,150	7516776
	CHPF3743D6B*+EEP+TXV		34,600	25,600	14.5	12.0	1,150	7516777
	CHPF3743D6B*+TXV	A*EC961205DNA*	34,000	25,200	14.5	12.0	1,075	7516778
	CHPF3743D6B*+TXV	A*VC961205DNA*	34,600	25,600	14.5	12.0	1,200	7516779
	CHPF3743D6B*+TXV	A*VM971205DNA*	34,600	25,600	14.5	12.0	1,200	7516780
	CHPF3743D6B*+TXV	G*EC961205DNA*	34,000	25,200	14.5	12.0	1,075	7516781
	CHPF3743D6B*+TXV	G*VC961205DNA*	34,600	25,600	14.5	12.0	1,200	7516782
	CHPF3743D6B*+TXV	G*VM971205DNA*	34,600	25,600	14.5	12.0	1,200	7516783
	CSCF4860N6D*	A*VC80805C*B*	33,600	25,000	14.5	11.5	1,200	7516822
	CSCF4860N6D*	A*VC81005C*B*	33,400	24,800	14.5	11.5	1,200	7516823
	CSCF4860N6D*	A*VC960804CNA*	34,600	25,600	14.5	11.5	1,190	7516824
	CSCF4860N6D*	A*VC961005CNA*	34,600	25,600	14.5	11.5	1,175	7516825
	CSCF4860N6D*	A*VC961205DNA*	34,600	25,600	14.5	11.5	1,200	7516826
	CSCF4860N6D*	A*VM970804CNA*	34,600	25,600	14.5	11.5	1,190	7516827
	CSCF4860N6D*	A*VM971005CNA*	34,600	25,600	14.5	11.5	1,175	7516828
	CSCF4860N6D*	A*VM971205DNA*	34,600	25,600	14.5	11.5	1,200	7516829
	CSCF4860N6D*	G*E80805C*B*	33,600	25,000	14.5	11.5	1,210	7516830
	CSCF4860N6D*	G*E81005C*B*	34,000	25,200	14.5	11.5	1,230	7516831
	CSCF4860N6D*	G*VC80805C*B*	33,600	25,000	14.5	11.5	1,200	7516832
	CSCF4860N6D*	G*VC81005C*B*	33,400	24,800	14.5	11.5	1,200	7516833
	CSCF4860N6D*	G*VC960804CNA*	34,600	25,600	14.5	11.5	1,190	7516834
	CSCF4860N6D*	G*VC961005CNA*	34,600	25,600	14.5	11.5	1,175	7516835
	CSCF4860N6D*	G*VC961205DNA*	34,600	25,600	14.5	11.5	1,200	7516836
	CSCF4860N6D*	G*VM970804CNA*	34,600	25,600	14.5	11.5	1,190	7516837
	CSCF4860N6D*	G*VM971005CNA*	34,600	25,600	14.5	11.5	1,175	7516838
	CSCF4860N6D*	G*VM971205DNA*	34,600	25,600	14.5	11.5	1,200	7516839
	CSCF4860N6D*+EEP		34,600	25,600	14.0	11.5	1,200	7516790
	CSCF4860N6D*+EEP+TXV		34,600	25,600	14.0	11.5	1,200	7516791
CSCF4860N6D*+TXV	A*VC80604B*B*	33,600	25,000	14.5	11.5	1,220	7516792	
CSCF4860N6D*+TXV	A*VC80805C*B*	33,600	25,000	14.5	12.0	1,200	7516793	
CSCF4860N6D*+TXV	A*VC81005C*B*	33,400	24,800	14.5	11.5	1,200	7516794	
CSCF4860N6D*+TXV	A*VC960403BNA*	34,200	25,400	14.5	11.5	1,200	7516795	
CSCF4860N6D*+TXV	A*VC960603BNA*	34,400	25,400	14.5	11.5	1,250	7516796	
CSCF4860N6D*+TXV	A*VC960803BNA*	34,400	25,400	14.5	11.5	1,250	7516797	
CSCF4860N6D*+TXV	A*VC960804CNA*	34,600	25,600	14.5	12.0	1,190	7516798	
CSCF4860N6D*+TXV	A*VC961005CNA*	34,600	25,600	14.5	11.5	1,175	7516799	

See Notes on Page 57.

OUTDOOR UNIT	INDOOR UNITS		COOLING RATINGS				CFM	AHRI #
	COILS/AIR HANDLERS	FURNACES	TOTAL ¹	SENS. ¹	SEER ²	EER ³		
GSX14 0361K* (cont.)	CSCF4860N6D*+TXV	A*VC961205DNA*	34,600	25,600	14.5	12.0	1,200	7516800
	CSCF4860N6D*+TXV	A*VM970603BNA*	34,400	25,400	14.5	11.5	1,250	7516801
	CSCF4860N6D*+TXV	A*VM970803BNA*	34,400	25,400	14.5	11.5	1,250	7516802
	CSCF4860N6D*+TXV	A*VM970804CNA*	34,600	25,600	14.5	11.5	1,190	7516803
	CSCF4860N6D*+TXV	A*VM971005CNA*	34,600	25,600	14.5	11.5	1,175	7516804
	CSCF4860N6D*+TXV	A*VM971205DNA*	34,600	25,600	14.5	12.0	1,200	7516805
	CSCF4860N6D*+TXV	G*E80805C*B*	33,600	25,000	14.5	11.5	1,210	7516806
	CSCF4860N6D*+TXV	G*E81005C*B*	34,000	25,200	14.5	12.0	1,230	7516807
	CSCF4860N6D*+TXV	G*VC80604B*B*	33,600	25,000	14.5	11.5	1,220	7516808
	CSCF4860N6D*+TXV	G*VC80805C*B*	33,600	25,000	14.5	12.0	1,200	7516809
	CSCF4860N6D*+TXV	G*VC81005C*B*	33,400	24,800	14.5	11.5	1,200	7516810
	CSCF4860N6D*+TXV	G*VC960403BNA*	34,200	25,400	14.5	11.5	1,200	7516811
	CSCF4860N6D*+TXV	G*VC960603BNA*	34,400	25,400	14.5	11.5	1,250	7516812
	CSCF4860N6D*+TXV	G*VC960803BNA*	34,400	25,400	14.5	11.5	1,250	7516813
	CSCF4860N6D*+TXV	G*VC960804CNA*	34,600	25,600	14.5	12.0	1,190	7516814
	CSCF4860N6D*+TXV	G*VC961005CNA*	34,600	25,600	14.5	11.5	1,175	7516815
	CSCF4860N6D*+TXV	G*VC961205DNA*	34,600	25,600	14.5	12.0	1,200	7516816
	CSCF4860N6D*+TXV	G*VM970603BNA*	34,400	25,400	14.5	11.5	1,250	7516817
	CSCF4860N6D*+TXV	G*VM970803BNA*	34,400	25,400	14.5	11.5	1,250	7516818
	CSCF4860N6D*+TXV	G*VM970804CNA*	34,600	25,600	14.5	11.5	1,190	7516819
CSCF4860N6D*+TXV	G*VM971005CNA*	34,600	25,600	14.5	11.5	1,175	7516820	
CSCF4860N6D*+TXV	G*VM971205DNA*	34,600	25,600	14.5	12.0	1,200	7516821	
CSCF4860N6D*+TXV	G*E80603B*B*	33,400	24,800	14.5	11.5	1,250	7516840	
GSX14 0371K*	ASPT36C14A*		34,200	25,800	14.5	12.5	1,210	7516841
	ASPT42D14A*		34,200	25,800	15.0	12.5	1,280	7516842
	AVPTC36C14A*		34,000	25,800	14.5	12.2	1,100	7516843
	AVPTC42D14A*		34,800	26,400	15.0	12.5	1,120	7516844
	AWUF37XX16B*+TXV		33,000	25,000	14.5	12.2	355	7516845
	CA*F3137*6A*+EEP		34,000	25,800	14.0	12.2	1,200	7516868
	CA*F3137*6A*+EEP+TXV		34,000	25,800	14.0	12.2	1,200	7516869
	CA*F3743*6D*+EEP		34,000	25,800	14.0	12.2	1,200	7516891
	CA*F3743*6D*+EEP+TXV		34,000	25,800	14.5	12.2	1,200	7516892
	CA*F3743*6D*+MBVC1600***-1A*		34,600	26,200	14.5	12.2	1,200	7516893
	CA*F3743*6D*+MBVC1600***-1A*+TXV		34,600	26,200	14.5	12.2	1,200	7516894
	CA*F3743*6D*+MBVC2000***-1A*		34,600	26,200	15.0	12.5	1,200	7516895
	CA*F3743*6D*+MBVC2000***-1A*+TXV		34,600	26,200	15.0	12.5	1,200	7516896
	CA*F3743*6D*+TXV	A*EC961004CNA*	34,600	26,200	15.0	12.5	1,250	7516897
	CA*F3743*6D*+TXV	A*EC961205DNA*	34,400	26,000	15.0	12.5	1,075	7516898
	CA*F3743*6D*+TXV	A*VC80604B*B*	33,600	25,400	14.5	12.2	1,220	7516899
	CA*F3743*6D*+TXV	A*VC80805C*B*	33,600	25,400	15.0	12.5	1,200	7516900
	CA*F3743*6D*+TXV	A*VC81005C*B*	33,400	25,200	15.0	12.5	1,200	7516901
	CA*F3743*6D*+TXV	A*VC960403BNA*	34,000	25,800	14.5	12.2	1,200	7516902
	CA*F3743*6D*+TXV	A*VC960603BNA*	34,400	26,000	14.5	12.2	1,250	7516903
	CA*F3743*6D*+TXV	A*VC960803BNA*	34,400	26,000	14.5	12.2	1,250	7516904
	CA*F3743*6D*+TXV	A*VC960804CNA*	34,600	26,200	15.0	12.5	1,190	7516905
	CA*F3743*6D*+TXV	A*VC961005CNA*	34,600	26,200	15.0	12.5	1,175	7516906
	CA*F3743*6D*+TXV	A*VC961205DNA*	34,600	26,200	15.0	12.5	1,200	7516907
	CA*F3743*6D*+TXV	A*VM970603BNA*	34,200	25,800	14.5	12.2	1,250	7516908
	CA*F3743*6D*+TXV	A*VM970803BNA*	34,400	26,000	14.5	12.2	1,250	7516909
CA*F3743*6D*+TXV	A*VM970804CNA*	34,600	26,200	15.0	12.5	1,190	7516910	
CA*F3743*6D*+TXV	A*VM971005CNA*	34,600	26,200	15.0	12.5	1,175	7516911	
CA*F3743*6D*+TXV	A*VM971205DNA*	34,600	26,200	15.0	12.5	1,200	7516912	
CA*F3743*6D*+TXV	G*E80603B*B*	33,400	25,200	14.5	12.2	1,225	7516913	

See Notes on Page 57.

OUTDOOR UNIT	INDOOR UNITS		COOLING RATINGS				CFM	AHRI #
	COILS/AIR HANDLERS	FURNACES	TOTAL ¹	SENS. ¹	SEER ²	EER ³		
GSX14 0371K* (cont.)	CA*F3743*6D*+TXV	G*E80805C*B*	33,600	25,400	15.0	12.5	1,210	7516914
	CA*F3743*6D*+TXV	G*E81005C*B*	34,000	25,800	15.0	12.5	1,200	7516915
	CA*F3743*6D*+TXV	G*EC961004CNA*	34,600	26,200	15.0	12.5	1,250	7516916
	CA*F3743*6D*+TXV	G*EC961205DNA*	34,400	26,000	15.0	12.5	1,075	7516917
	CA*F3743*6D*+TXV	G*VC80604B*B*	33,600	25,400	14.5	12.2	1,220	7516918
	CA*F3743*6D*+TXV	G*VC80805C*B*	33,600	25,400	15.0	12.5	1,200	7516919
	CA*F3743*6D*+TXV	G*VC81005C*B*	33,400	25,200	15.0	12.5	1,200	7516920
	CA*F3743*6D*+TXV	G*VC960403BNA*	34,000	25,800	14.5	12.2	1,200	7516921
	CA*F3743*6D*+TXV	G*VC960603BNA*	34,400	26,000	14.5	12.2	1,250	7516922
	CA*F3743*6D*+TXV	G*VC960803BNA*	34,400	26,000	14.5	12.2	1,250	7516923
	CA*F3743*6D*+TXV	G*VC960804CNA*	34,600	26,200	15.0	12.5	1,190	7516924
	CA*F3743*6D*+TXV	G*VC961005CNA*	34,600	26,200	15.0	12.5	1,175	7516925
	CA*F3743*6D*+TXV	G*VC961205DNA*	34,600	26,200	15.0	12.5	1,200	7516926
	CA*F3743*6D*+TXV	G*VM970603BNA*	34,200	25,800	14.5	12.2	1,250	7516927
	CA*F3743*6D*+TXV	G*VM970803BNA*	34,400	26,000	14.5	12.2	1,250	7516928
	CA*F3743*6D*+TXV	G*VM970804CNA*	34,600	26,200	15.0	12.5	1,190	7516929
	CA*F3743*6D*+TXV	G*VM971005CNA*	34,600	26,200	15.0	12.5	1,175	7516930
	CA*F3743*6D*+TXV	G*VM971205DNA*	34,600	26,200	15.0	12.5	1,200	7516931
	CA*F3743*6D*	A*EC961004CNA*	34,600	26,200	14.5	12.2	1,250	7516932
	CA*F3743*6D*	A*EC961205DNA*	34,400	26,000	15.0	12.5	1,075	7516933
	CA*F3743*6D*	A*VC80805C*B*	33,600	25,400	14.5	12.2	1,200	7516934
	CA*F3743*6D*	A*VC81005C*B*	33,400	25,200	14.5	12.2	1,200	7516935
	CA*F3743*6D*	A*VC960804CNA*	34,600	26,200	14.5	12.2	1,190	7516936
	CA*F3743*6D*	A*VC961005CNA*	34,600	26,200	14.5	12.2	1,175	7516937
	CA*F3743*6D*	A*VC961205DNA*	34,600	26,200	15.0	12.5	1,200	7516938
	CA*F3743*6D*	A*VM970804CNA*	34,600	26,200	14.5	12.2	1,190	7516939
	CA*F3743*6D*	A*VM971005CNA*	34,600	26,200	14.5	12.2	1,175	7516940
	CA*F3743*6D*	A*VM971205DNA*	34,600	26,200	15.0	12.5	1,200	7516941
	CA*F3743*6D*	G*E80805C*B*	33,600	25,400	14.5	12.2	1,210	7516942
	CA*F3743*6D*	G*E81005C*B*	34,000	25,800	14.5	12.2	1,200	7516943
	CA*F3743*6D*	G*EC961004CNA*	34,600	26,200	14.5	12.2	1,250	7516944
	CA*F3743*6D*	G*EC961205DNA*	34,400	26,000	15.0	12.5	1,075	7516945
	CA*F3743*6D*	G*VC80805C*B*	33,600	25,400	14.5	12.2	1,200	7516946
	CA*F3743*6D*	G*VC81005C*B*	33,400	25,200	14.5	12.2	1,200	7516947
	CA*F3743*6D*	G*VC960804CNA*	34,600	26,200	14.5	12.2	1,190	7516948
	CA*F3743*6D*	G*VC961005CNA*	34,600	26,200	14.5	12.2	1,175	7516949
	CA*F3743*6D*	G*VC961205DNA*	34,600	26,200	15.0	12.5	1,200	7516950
	CA*F3743*6D*	G*VM970804CNA*	34,600	26,200	14.5	12.2	1,190	7516951
	CA*F3743*6D*	G*VM971005CNA*	34,600	26,200	14.5	12.2	1,175	7516952
	CA*F3743*6D*	G*VM971205DNA*	34,600	26,200	15.0	12.5	1,200	7516953
	CAPT3743*4A*+EEP		34,000	25,800	14.5	12.2	1,200	7516954
	CAPT3743*4A*+MBVC1600**-1A*		34,200	25,800	14.5	12.2	1,200	7516955
	CAPT3743*4A*+MBVC2000**-1A*		34,200	25,800	14.5	12.2	1,200	7516956
	CAPT3743*4A*	A*EC961004CNA*	34,600	26,200	14.5	12.2	1,250	7516957
	CAPT3743*4A*	A*EC961205DNA*	34,400	26,000	15.0	12.5	1,075	7516958
CAPT3743*4A*	A*VC80604B*B*	33,600	25,400	14.5	12.2	1,220	7516959	
CAPT3743*4A*	A*VC80805C*B*	33,600	25,400	15.0	12.2	1,200	7516960	
CAPT3743*4A*	A*VC81005C*B*	33,400	25,200	15.0	12.2	1,200	7516961	
CAPT3743*4A*	A*VC960403BNA*	34,000	25,800	14.5	12.2	1,200	7516962	
CAPT3743*4A*	A*VC960603BNA*	34,200	25,800	14.5	12.2	1,250	7516963	
CAPT3743*4A*	A*VC960803BNA*	34,200	25,800	14.5	12.2	1,250	7516964	
CAPT3743*4A*	A*VC960804CNA*	34,600	26,200	15.0	12.2	1,190	7516965	
CAPT3743*4A*	A*VC961005CNA*	34,600	26,200	15.0	12.2	1,175	7516966	

See Notes on Page 57.

OUTDOOR UNIT	INDOOR UNITS		COOLING RATINGS				CFM	AHRI #
	COILS/AIR HANDLERS	FURNACES	TOTAL ¹	SENS. ¹	SEER ²	EER ³		
GSX14 0371K* (cont.)	CAPT3743*4A*	A*VC961205DNA*	34,400	26,000	15.0	12.5	1,200	7516967
	CAPT3743*4A*	A*VM970603BNA*	34,200	25,800	14.5	12.2	1,250	7516968
	CAPT3743*4A*	A*VM970803BNA*	34,200	25,800	14.5	12.2	1,250	7516969
	CAPT3743*4A*	A*VM970804CNA*	34,600	26,200	15.0	12.2	1,190	7516970
	CAPT3743*4A*	A*VM971005CNA*	34,600	26,200	15.0	12.2	1,175	7516971
	CAPT3743*4A*	A*VM971205DNA*	34,400	26,000	15.0	12.5	1,200	7516972
	CAPT3743*4A*	G*E80805C*B*	33,600	25,400	14.5	12.2	1,210	7516973
	CAPT3743*4A*	G*E81005C*B*	34,000	25,800	14.5	12.2	1,200	7516974
	CAPT3743*4A*	G*EC961004CNA*	34,600	26,200	14.5	12.2	1,250	7516975
	CAPT3743*4A*	G*EC961205DNA*	34,400	26,000	15.0	12.5	1,075	7516976
	CAPT3743*4A*	G*VC80604B*B*	33,600	25,400	14.5	12.2	1,220	7516977
	CAPT3743*4A*	G*VC80805C*B*	33,600	25,400	15.0	12.2	1,200	7516978
	CAPT3743*4A*	G*VC81005C*B*	33,400	25,200	15.0	12.2	1,200	7516979
	CAPT3743*4A*	G*VC960403BNA*	34,000	25,800	14.5	12.2	1,200	7516980
	CAPT3743*4A*	G*VC960603BNA*	34,200	25,800	14.5	12.2	1,250	7516981
	CAPT3743*4A*	G*VC960803BNA*	34,200	25,800	14.5	12.2	1,250	7516982
	CAPT3743*4A*	G*VC960804CNA*	34,600	26,200	15.0	12.2	1,190	7516983
	CAPT3743*4A*	G*VC961005CNA*	34,600	26,200	15.0	12.2	1,175	7516984
	CAPT3743*4A*	G*VC961205DNA*	34,400	26,000	15.0	12.5	1,200	7516985
	CAPT3743*4A*	G*VM970603BNA*	34,200	25,800	14.5	12.2	1,250	7516986
	CAPT3743*4A*	G*VM970803BNA*	34,200	25,800	14.5	12.2	1,250	7516987
	CAPT3743*4A*	G*VM970804CNA*	34,600	26,200	15.0	12.2	1,190	7516988
	CAPT3743*4A*	G*VM971005CNA*	34,600	26,200	15.0	12.2	1,175	7516989
	CAPT3743*4A*	G*VM971205DNA*	34,400	26,000	15.0	12.5	1,200	7516990
	CHPF3642C6C*+EEP		34,000	25,800	14.0	12.2	1,150	7516991
	CHPF3642C6C*+EEP+TXV		34,000	25,800	14.0	12.2	1,150	7516992
	CHPF3642C6C*+MBVC1600**-1A*		34,000	25,800	14.5	12.2	1,200	7516993
	CHPF3642C6C*+MBVC1600**-1A*+TXV		34,000	25,800	15.0	12.5	1,200	7516994
	CHPF3642C6C*+TXV	G*E80603B*B*	33,400	25,200	14.5	12.2	1,225	7516995
	CHPF3642C6C*+TXV	G*E80805C*B*	33,600	25,400	15.0	12.5	1,210	7516996
	CHPF3642C6C*+TXV	G*E81005C*B*	34,000	25,800	15.0	12.5	1,200	7516997
	CHPF3642C6C*	G*E80805C*B*	33,600	25,400	14.5	12.2	1,210	7516998
	CHPF3642C6C*	G*E81005C*B*	34,000	25,800	14.5	12.2	1,200	7516999
	CHPF3743C6B*+TXV	A*VC80604B*B*	33,600	25,400	14.5	12.2	1,220	7517000
	CHPF3743C6B*+TXV	A*VC960403BNA*	34,200	25,800	14.5	12.2	1,200	7517001
	CHPF3743C6B*+TXV	A*VC960603BNA*	34,400	26,000	14.5	12.2	1,250	7517002
	CHPF3743C6B*+TXV	A*VC960803BNA*	34,400	26,000	14.5	12.2	1,250	7517003
	CHPF3743C6B*+TXV	A*VM970603BNA*	34,400	26,000	14.5	12.2	1,250	7517004
	CHPF3743C6B*+TXV	A*VM970803BNA*	34,400	26,000	14.5	12.2	1,250	7517005
	CHPF3743C6B*+TXV	G*VC80604B*B*	33,600	25,400	14.5	12.2	1,220	7517006
	CHPF3743C6B*+TXV	G*VC960403BNA*	34,200	25,800	14.5	12.2	1,200	7517007
	CHPF3743C6B*+TXV	G*VC960603BNA*	34,400	26,000	14.5	12.2	1,250	7517008
	CHPF3743C6B*+TXV	G*VC960803BNA*	34,400	26,000	14.5	12.2	1,250	7517009
	CHPF3743C6B*+TXV	G*VM970603BNA*	34,400	26,000	14.5	12.2	1,250	7517010
	CHPF3743C6B*+TXV	G*VM970803BNA*	34,400	26,000	14.5	12.2	1,250	7517011
	CHPF3743C6B*+MBVC1600**-1A*		34,600	26,200	14.5	12.2	1,200	7517012
	CHPF3743C6B*+MBVC1600**-1A*+TXV		34,600	26,200	15.0	12.5	1,200	7517013
	CHPF3743D6B*+EEP		34,600	26,200	14.5	12.2	1,150	7517015
CHPF3743D6B*+EEP+TXV		34,600	26,200	15.0	12.5	1,150	7517016	
CHPF3743D6B*+TXV	A*EC961004CNA*	34,600	26,200	15.0	12.5	1,250	7517018	
CHPF3743D6B*+TXV	A*EC961205DNA*	34,200	25,800	15.0	12.5	1,075	7517019	
CHPF3743D6B*+TXV	A*VC80805C*B*	33,600	25,400	15.0	12.5	1,200	7517020	
CHPF3743D6B*+TXV	A*VC81005C*B*	33,400	25,200	15.0	12.5	1,200	7517021	

See Notes on Page 57.

OUTDOOR UNIT	INDOOR UNITS		COOLING RATINGS				CFM	AHRI #
	COILS/AIR HANDLERS	FURNACES	TOTAL ¹	SENS. ¹	SEER ²	EER ³		
GSX14 0371K* (cont.)	CHPF3743D6B*+TXV	A*VC960804CNA*	34,600	26,200	15.0	12.5	1,190	7517022
	CHPF3743D6B*+TXV	A*VC961005CNA*	34,600	26,200	15.0	12.5	1,175	7517023
	CHPF3743D6B*+TXV	A*VC961205DNA*	34,600	26,200	15.0	12.5	1,200	7517024
	CHPF3743D6B*+TXV	A*VM970804CNA*	34,600	26,200	15.0	12.5	1,190	7517025
	CHPF3743D6B*+TXV	A*VM971005CNA*	34,600	26,200	15.0	12.5	1,175	7517026
	CHPF3743D6B*+TXV	A*VM971205DNA*	34,600	26,200	15.0	12.5	1,200	7517027
	CHPF3743D6B*+TXV	G*EC961004CNA*	34,600	26,200	15.0	12.5	1,250	7517028
	CHPF3743D6B*+TXV	G*EC961205DNA*	34,200	25,800	15.0	12.5	1,075	7517029
	CHPF3743D6B*+TXV	G*VC80805C*B*	33,600	25,400	15.0	12.5	1,200	7517030
	CHPF3743D6B*+TXV	G*VC81005C*B*	33,400	25,200	15.0	12.5	1,200	7517031
	CHPF3743D6B*+TXV	G*VC960804CNA*	34,600	26,200	15.0	12.5	1,190	7517032
	CHPF3743D6B*+TXV	G*VC961005CNA*	34,600	26,200	15.0	12.5	1,175	7517033
	CHPF3743D6B*+TXV	G*VC961205DNA*	34,600	26,200	15.0	12.5	1,200	7517034
	CHPF3743D6B*+TXV	G*VM970804CNA*	34,600	26,200	15.0	12.5	1,190	7517035
	CHPF3743D6B*+TXV	G*VM971005CNA*	34,600	26,200	15.0	12.5	1,175	7517036
	CHPF3743D6B*+TXV	G*VM971205DNA*	34,600	26,200	15.0	12.5	1,200	7517037
	CHPF3743D6B*	A*EC961004CNA*	34,600	26,200	14.5	12.2	1,250	7517038
	CHPF3743D6B*	A*EC961205DNA*	34,200	25,800	15.0	12.5	1,075	7517039
	CHPF3743D6B*	A*VC80805C*B*	33,600	25,400	14.5	12.2	1,200	7517040
	CHPF3743D6B*	A*VC81005C*B*	33,400	25,200	14.5	12.2	1,200	7517041
	CHPF3743D6B*	A*VC960804CNA*	34,600	26,200	14.5	12.2	1,190	7517042
	CHPF3743D6B*	A*VC961005CNA*	34,600	26,200	14.5	12.2	1,175	7517043
	CHPF3743D6B*	A*VC961205DNA*	34,600	26,200	15.0	12.5	1,200	7517044
	CHPF3743D6B*	A*VM970804CNA*	34,600	26,200	14.5	12.2	1,190	7517045
	CHPF3743D6B*	A*VM971005CNA*	34,600	26,200	14.5	12.2	1,175	7517046
	CHPF3743D6B*	A*VM971205DNA*	34,600	26,200	15.0	12.5	1,200	7517047
	CHPF3743D6B*	G*EC961004CNA*	34,600	26,200	14.5	12.2	1,250	7517048
	CHPF3743D6B*	G*EC961205DNA*	34,200	25,800	15.0	12.5	1,075	7517049
	CHPF3743D6B*	G*VC80805C*B*	33,600	25,400	14.5	12.2	1,200	7517050
	CHPF3743D6B*	G*VC81005C*B*	33,400	25,200	14.5	12.2	1,200	7517051
	CHPF3743D6B*	G*VC960804CNA*	34,600	26,200	14.5	12.2	1,190	7517052
	CHPF3743D6B*	G*VC961005CNA*	34,600	26,200	14.5	12.2	1,175	7517053
	CHPF3743D6B*	G*VC961205DNA*	34,600	26,200	15.0	12.5	1,200	7517054
	CHPF3743D6B*	G*VM970804CNA*	34,600	26,200	14.5	12.2	1,190	7517055
	CHPF3743D6B*	G*VM971005CNA*	34,600	26,200	14.5	12.2	1,175	7517056
	CHPF3743D6B*	G*VM971205DNA*	34,600	26,200	15.0	12.5	1,200	7517057
	CSCF4860N6D*+EEP		34,600	26,200	14.0	12.2	1,200	7517058
	CSCF4860N6D*+EEP+TXV		34,600	26,200	14.5	12.2	1,200	7517059
	CSCF4860N6D*+TXV	A*EC961004CNA*	34,600	26,200	15.0	12.5	1,250	7517060
	CSCF4860N6D*+TXV	A*EC961205DNA*	34,200	25,800	15.0	12.5	1,075	7517061
	CSCF4860N6D*+TXV	A*VC80604B*B*	33,600	25,400	14.5	12.2	1,220	7517062
	CSCF4860N6D*+TXV	A*VC80805C*B*	33,600	25,400	15.0	12.5	1,200	7517063
	CSCF4860N6D*+TXV	A*VC81005C*B*	33,400	25,200	15.0	12.5	1,200	7517064
	CSCF4860N6D*+TXV	A*VC960403BNA*	34,200	25,800	14.5	12.2	1,200	7517065
	CSCF4860N6D*+TXV	A*VC960603BNA*	34,400	26,000	14.5	12.2	1,250	7517066
	CSCF4860N6D*+TXV	A*VC960803BNA*	34,400	26,000	14.5	12.2	1,250	7517067
	CSCF4860N6D*+TXV	A*VC960804CNA*	34,600	26,200	15.0	12.5	1,190	7517068
	CSCF4860N6D*+TXV	A*VC961005CNA*	34,600	26,200	15.0	12.5	1,175	7517069
CSCF4860N6D*+TXV	A*VC961205DNA*	34,600	26,200	15.0	12.5	1,200	7517070	
CSCF4860N6D*+TXV	A*VM970603BNA*	34,400	26,000	14.5	12.2	1,250	7517071	
CSCF4860N6D*+TXV	A*VM970803BNA*	34,400	26,000	14.5	12.2	1,250	7517072	
CSCF4860N6D*+TXV	A*VM970804CNA*	34,600	26,200	15.0	12.5	1,190	7517073	
CSCF4860N6D*+TXV	A*VM971005CNA*	34,600	26,200	15.0	12.5	1,175	7517074	
CSCF4860N6D*+TXV	A*VM971205DNA*	34,600	26,200	15.0	12.5	1,200	7517075	
CSCF4860N6D*+TXV	G*E80603B*B*	33,400	25,200	14.5	12.2	1,225	7517076	
CSCF4860N6D*+TXV	G*E80805C*B*	33,600	25,400	15.0	12.5	1,210	7517077	
CSCF4860N6D*+TXV	G*E81005C*B*	34,000	25,800	15.0	12.5	1,200	7517078	

See Notes on Page 57.

OUTDOOR UNIT	INDOOR UNITS		COOLING RATINGS				CFM	AHRI #
	COILS/AIR HANDLERS	FURNACES	TOTAL ¹	SENS. ¹	SEER ²	EER ³		
GSX14 0371K* (cont.)	CSCF4860N6D*+TXV	G*EC961004CNA*	34,600	26,200	15.0	12.5	1,250	7517079
	CSCF4860N6D*+TXV	G*EC961205DNA*	34,200	25,800	15.0	12.5	1,075	7517080
	CSCF4860N6D*+TXV	G*VC80604B*B*	33,600	25,400	14.5	12.2	1,220	7517081
	CSCF4860N6D*+TXV	G*VC80805C*B*	33,600	25,400	15.0	12.5	1,200	7517082
	CSCF4860N6D*+TXV	G*VC81005C*B*	33,400	25,200	15.0	12.5	1,200	7517083
	CSCF4860N6D*+TXV	G*VC960403BNA*	34,200	25,800	14.5	12.2	1,200	7517084
	CSCF4860N6D*+TXV	G*VC960603BNA*	34,400	26,000	14.5	12.2	1,250	7517085
	CSCF4860N6D*+TXV	G*VC960803BNA*	34,400	26,000	14.5	12.2	1,250	7517086
	CSCF4860N6D*+TXV	G*VC960804CNA*	34,600	26,200	15.0	12.5	1,190	7517087
	CSCF4860N6D*+TXV	G*VC961005CNA*	34,600	26,200	15.0	12.5	1,175	7517088
	CSCF4860N6D*+TXV	G*VC961205DNA*	34,600	26,200	15.0	12.5	1,200	7517089
	CSCF4860N6D*+TXV	G*VM970603BNA*	34,400	26,000	14.5	12.2	1,250	7517090
	CSCF4860N6D*+TXV	G*VM970803BNA*	34,400	26,000	14.5	12.2	1,250	7517091
	CSCF4860N6D*+TXV	G*VM970804CNA*	34,600	26,200	15.0	12.5	1,190	7517092
	CSCF4860N6D*+TXV	G*VM971005CNA*	34,600	26,200	15.0	12.5	1,175	7517093
	CSCF4860N6D*+TXV	G*VM971205DNA*	34,600	26,200	15.0	12.5	1,200	7517094
	CSCF4860N6D*	A*EC961004CNA*	34,600	26,200	14.5	12.2	1,250	7517095
	CSCF4860N6D*	A*EC961205DNA*	34,200	25,800	15.0	12.5	1,075	7517096
	CSCF4860N6D*	A*VC80805C*B*	33,600	25,400	14.5	12.2	1,200	7517097
	CSCF4860N6D*	A*VC81005C*B*	33,400	25,200	14.5	12.2	1,200	7517098
	CSCF4860N6D*	A*VC960804CNA*	34,600	26,200	14.5	12.2	1,190	7517099
	CSCF4860N6D*	A*VC961005CNA*	34,600	26,200	14.5	12.2	1,175	7517100
	CSCF4860N6D*	A*VC961205DNA*	34,600	26,200	15.0	12.5	1,200	7517101
	CSCF4860N6D*	A*VM970804CNA*	34,600	26,200	14.5	12.2	1,190	7517102
	CSCF4860N6D*	A*VM971005CNA*	34,600	26,200	14.5	12.2	1,175	7517103
	CSCF4860N6D*	A*VM971205DNA*	34,600	26,200	15.0	12.5	1,200	7517104
	CSCF4860N6D*	G*E80805C*B*	33,600	25,400	14.5	12.2	1,210	7517105
	CSCF4860N6D*	G*E81005C*B*	34,000	25,800	14.5	12.2	1,200	7517106
	CSCF4860N6D*	G*EC961004CNA*	34,600	26,200	14.5	12.2	1,250	7517107
	CSCF4860N6D*	G*EC961205DNA*	34,200	25,800	15.0	12.5	1,075	7517108
	CSCF4860N6D*	G*VC80805C*B*	33,600	25,400	14.5	12.2	1,200	7517109
	CSCF4860N6D*	G*VC81005C*B*	33,400	25,200	14.5	12.2	1,200	7517110
	CSCF4860N6D*	G*VC960804CNA*	34,600	26,200	14.5	12.2	1,190	7517111
	CSCF4860N6D*	G*VC961005CNA*	34,600	26,200	14.5	12.2	1,175	7517112
	CSCF4860N6D*	G*VC961205DNA*	34,600	26,200	15.0	12.5	1,200	7517113
	CSCF4860N6D*	G*VM970804CNA*	34,600	26,200	14.5	12.2	1,190	7517114
	CSCF4860N6D*	G*VM971005CNA*	34,600	26,200	14.5	12.2	1,175	7517115
	CSCF4860N6D*	G*VM971205DNA*	34,600	26,200	15.0	12.5	1,200	7517116
	CAPT3743*4A*+MBVC1600**-1A*+TXV		34,200	25,800	14.5	12.2	1,200	7519538
	CAPT3743*4A*+MBVC2000**-1A*+TXV		34,200	25,800	14.5	12.2	1,200	7519539
	CA*F3137*6A*	A*VC80604B*B*	33,600	25,400	15.0	12.5	1,220	7520316
	CA*F3137*6A*	A*VC960403BNA*	34,000	25,800	15.0	12.5	1,200	7520317
	CA*F3137*6A*	A*VC960603BNA*	34,000	25,800	15.0	12.5	1,250	7520318
	CA*F3137*6A*	A*VC960803BNA*	34,000	25,800	15.0	12.5	1,250	7520319
	CA*F3137*6A*	A*VM970603BNA*	34,000	25,800	15.0	12.5	1,250	7520320
CA*F3137*6A*	A*VM970803BNA*	34,000	25,800	15.0	12.5	1,250	7520321	
CA*F3137*6A*	G*E80603B*B*	33,400	25,200	14.5	12.2	1,225	7520322	
CA*F3137*6A*	G*VC80604B*B*	33,600	25,400	15.0	12.5	1,220	7520323	
CA*F3137*6A*	G*VC960403BNA*	34,000	25,800	15.0	12.5	1,200	7520324	
CA*F3137*6A*	G*VC960603BNA*	34,000	25,800	15.0	12.5	1,250	7520325	
CA*F3137*6A*	G*VC960803BNA*	34,000	25,800	15.0	12.5	1,250	7520326	
CA*F3137*6A*	G*VM970603BNA*	34,000	25,800	15.0	12.5	1,250	7520327	
CA*F3137*6A*	G*VM970803BNA*	34,000	25,800	15.0	12.5	1,250	7520328	
ARUF37C14A*+TXV		33,400	25,200	14.0	12.2	1,050	7984197	
ARUF49C14A*		34,000	25,800	14.0	12.2	1,220	7984198	
ARUF37D14A*		34,200	25,800	14.0	12.2	1,240	8171724	

See Notes on Page 57.

OUTDOOR UNIT	INDOOR UNITS		COOLING RATINGS				CFM	AHRI #
	COILS/AIR HANDLERS	FURNACES	TOTAL ¹	SENS. ¹	SEER ²	EER ³		
GSX14 0421K*	ARUF43D14A*		37,400	29,600	14.0	11.5	1,270	8171725
	ARUF43D14A*+TXV		37,600	29,800	14.0	11.5	1,270	8171726
	ARUF47D14A*		37,600	29,800	14.0	11.5	1,375	7984199
	ASPT48D14A*		38,000	30,000	15.0	12.5	1,385	7517117
	ASPT60D14A*		38,000	30,000	15.0	12.5	1,385	7517118
	AVPTC48D14A*		38,000	30,000	15.0	12.5	1,310	7517119
	CA*F4860*6D*	A*EC961004CNA*	38,000	30,000	14.0	11.5	1,275	7517143
	CA*F4860*6D*	A*EC961205DNA*	38,000	30,000	14.0	11.5	1,400	7517144
	CA*F4860*6D*	A*VC80805C*B*	38,000	30,000	14.0	11.5	1,400	7517145
	CA*F4860*6D*	A*VC81005C*B*	38,000	30,000	14.0	11.5	1,370	7517146
	CA*F4860*6D*	A*VC960804CNA*	38,000	30,000	14.0	11.5	1,385	7517147
	CA*F4860*6D*	A*VC961005CNA*	38,000	30,000	14.0	11.5	1,300	7517148
	CA*F4860*6D*	A*VM971005CNA*	38,000	30,000	14.0	11.5	1,300	7517149
	CA*F4860*6D*	A*VM971205DNA*	38,000	30,000	14.0	11.5	1,300	7517150
	CA*F4860*6D*	G*E80805C*B*	38,000	30,000	14.0	11.5	1,425	7517151
	CA*F4860*6D*	G*E80805D*A*	38,000	30,000	14.0	11.5	1,425	7517152
	CA*F4860*6D*	G*E81005C*B*	38,000	30,000	14.0	11.5	1,425	7517153
	CA*F4860*6D*	G*EC961004CNA*	38,000	30,000	14.0	11.5	1,275	7517154
	CA*F4860*6D*	G*EC961205DNA*	38,000	30,000	14.0	11.5	1,400	7517155
	CA*F4860*6D*	G*VC80805C*B*	38,000	30,000	14.0	11.5	1,400	7517156
	CA*F4860*6D*	G*VC81005C*B*	38,000	30,000	14.0	11.5	1,370	7517157
	CA*F4860*6D*	G*VC960804CNA*	38,000	30,000	14.0	11.5	1,385	7517158
	CA*F4860*6D*	G*VC961005CNA*	38,000	30,000	14.0	11.5	1,300	7517159
	CA*F4860*6D*	G*VM971005CNA*	38,000	30,000	14.0	11.5	1,300	7517160
	CA*F4860*6D*	G*VM971205DNA*	38,000	30,000	14.0	11.5	1,300	7517161
	CA*F4860*6D*	A*VC961205DNA*	38,000	30,000	14.0	11.5	1,425	7520333
	CA*F4860*6D*	A*VM970804CNA*	38,000	30,000	14.0	11.5	1,425	7520334
	CA*F4860*6D*	G*VC961205DNA*	38,000	30,000	14.0	11.5	1,425	7520335
	CA*F4860*6D*	G*VM970804CNA*	38,000	30,000	14.0	11.5	1,425	7520336
	CA*F4860*6D*+EEP		38,000	30,000	14.0	11.5	1,400	7517120
	CA*F4860*6D*+EEP+TXV		38,000	30,000	14.0	11.5	1,400	7517121
	CA*F4860*6D*+MBVC1600**-1A*		38,000	30,000	14.5	11.5	1,300	7517122
	CA*F4860*6D*+MBVC2000**-1A*		38,000	30,000	14.5	11.5	1,300	7517123
	CA*F4860*6D*+TXV	A*EC961004CNA*	38,000	30,000	14.5	11.5	1,275	7517124
	CA*F4860*6D*+TXV	A*EC961205DNA*	38,000	30,000	14.5	11.5	1,400	7517125
	CA*F4860*6D*+TXV	A*VC80805C*B*	38,000	30,000	14.5	11.5	1,400	7517126
	CA*F4860*6D*+TXV	A*VC81005C*B*	38,000	30,000	14.5	11.5	1,370	7517127
	CA*F4860*6D*+TXV	A*VC960804CNA*	38,000	30,000	14.5	11.5	1,385	7517128
	CA*F4860*6D*+TXV	A*VC961005CNA*	38,000	30,000	14.5	11.5	1,300	7517129
	CA*F4860*6D*+TXV	A*VM971005CNA*	38,000	30,000	14.5	11.5	1,300	7517130
	CA*F4860*6D*+TXV	A*VM971205DNA*	38,000	30,000	14.5	11.5	1,300	7517131
	CA*F4860*6D*+TXV	G*E80805C*B*	38,000	30,000	14.5	11.5	1,425	7517132
	CA*F4860*6D*+TXV	G*E80805D*A*	38,000	30,000	14.5	11.5	1,425	7517133
	CA*F4860*6D*+TXV	G*E81005C*B*	38,000	30,000	14.5	11.5	1,425	7517134
	CA*F4860*6D*+TXV	G*EC961004CNA*	38,000	30,000	14.5	11.5	1,275	7517135
	CA*F4860*6D*+TXV	G*EC961205DNA*	38,000	30,000	14.5	11.5	1,400	7517136
	CA*F4860*6D*+TXV	G*VC80805C*B*	38,000	30,000	14.5	11.5	1,400	7517137
CA*F4860*6D*+TXV	G*VC81005C*B*	38,000	30,000	14.5	11.5	1,370	7517138	
CA*F4860*6D*+TXV	G*VC960804CNA*	38,000	30,000	14.5	11.5	1,385	7517139	
CA*F4860*6D*+TXV	G*VC961005CNA*	38,000	30,000	14.5	11.5	1,300	7517140	
CA*F4860*6D*+TXV	G*VM971005CNA*	38,000	30,000	14.5	11.5	1,300	7517141	
CA*F4860*6D*+TXV	G*VM971205DNA*	38,000	30,000	14.5	11.5	1,300	7517142	
CA*F4860*6D*+TXV	A*VC961205DNA*	38,000	30,000	14.5	11.5	1,425	7520329	
CA*F4860*6D*+TXV	A*VM970804CNA*	38,000	30,000	14.5	11.5	1,425	7520330	
CA*F4860*6D*+TXV	G*VC961205DNA*	38,000	30,000	14.5	11.5	1,425	7520331	
CA*F4860*6D*+TXV	G*VM970804CNA*	38,000	30,000	14.5	11.5	1,425	7520332	

See Notes on Page 57.

OUTDOOR UNIT	INDOOR UNITS		COOLING RATINGS				CFM	AHRI #
	COILS/AIR HANDLERS	FURNACES	TOTAL ¹	SENS. ¹	SEER ²	EER ³		
	CA*F4961*6D*	A*EC961004CNA*	39,000	30,800	14.5	12.2	1,275	7517189
	CA*F4961*6D*	A*EC961205DNA*	39,000	30,800	14.5	12.2	1,400	7517190
	CA*F4961*6D*	A*VC80805C*B*	39,000	30,800	14.5	12.2	1,400	7517191
	CA*F4961*6D*	A*VC81005C*B*	39,000	30,800	14.5	12.2	1,370	7517192
	CA*F4961*6D*	A*VC960804CNA*	39,000	30,800	14.5	12.2	1,385	7517193
	CA*F4961*6D*	A*VC961005CNA*	39,000	30,800	14.5	12.2	1,300	7517194
	CA*F4961*6D*	A*VC961205DNA*	39,000	30,800	14.5	12.2	1,450	7517195
	CA*F4961*6D*	A*VM970804CNA*	39,000	30,800	14.5	12.2	1,430	7517196
	CA*F4961*6D*	A*VM971005CNA*	39,000	30,800	14.5	12.2	1,300	7517197
	CA*F4961*6D*	A*VM971205DNA*	39,000	30,800	14.5	12.2	1,300	7517198
	CA*F4961*6D*	G*E80805C*B*	39,000	30,800	14.5	12.2	1,425	7517199
	CA*F4961*6D*	G*E80805D*A*	39,000	30,800	14.5	12.2	1,425	7517200
	CA*F4961*6D*	G*E81005C*B*	39,000	30,800	14.5	12.2	1,425	7517201
	CA*F4961*6D*	G*EC961004CNA*	39,000	30,800	14.5	12.2	1,275	7517202
	CA*F4961*6D*	G*EC961205DNA*	39,000	30,800	14.5	12.2	1,400	7517203
	CA*F4961*6D*	G*VC80805C*B*	39,000	30,800	14.5	12.2	1,400	7517204
	CA*F4961*6D*	G*VC81005C*B*	39,000	30,800	14.5	12.2	1,370	7517205
	CA*F4961*6D*	G*VC960804CNA*	39,000	30,800	14.5	12.2	1,385	7517206
	CA*F4961*6D*	G*VC961005CNA*	39,000	30,800	14.5	12.2	1,300	7517207
	CA*F4961*6D*	G*VC961205DNA*	39,000	30,800	14.5	12.2	1,450	7517208
	CA*F4961*6D*	G*VM970804CNA*	39,000	30,800	14.5	12.2	1,430	7517209
	CA*F4961*6D*	G*VM971005CNA*	39,000	30,800	14.5	12.2	1,300	7517210
	CA*F4961*6D*	G*VM971205DNA*	39,000	30,800	14.5	12.2	1,300	7517211
	CA*F4961*6D*+EEP		39,000	30,800	14.0	12.2	1,400	7517162
	CA*F4961*6D*+EEP+TXV		39,000	30,800	14.0	12.2	1,400	7517163
	CA*F4961*6D*+MBVC1600**-1A*		39,000	30,800	14.5	12.2	1,300	7517164
	CA*F4961*6D*+MBVC2000**-1A*		39,000	30,800	14.5	12.2	1,300	7517165
GSX14	CA*F4961*6D*+TXV	A*EC961004CNA*	39,000	30,800	14.5	12.2	1,275	7517166
0421K*	CA*F4961*6D*+TXV	A*EC961205DNA*	39,000	30,800	14.5	12.2	1,400	7517167
(cont.)	CA*F4961*6D*+TXV	A*VC80805C*B*	39,000	30,800	14.5	12.2	1,400	7517168
	CA*F4961*6D*+TXV	A*VC81005C*B*	39,000	30,800	14.5	12.2	1,370	7517169
	CA*F4961*6D*+TXV	A*VC960804CNA*	39,000	30,800	14.5	12.2	1,385	7517170
	CA*F4961*6D*+TXV	A*VC961005CNA*	39,000	30,800	14.5	12.2	1,300	7517171
	CA*F4961*6D*+TXV	A*VC961205DNA*	39,000	30,800	14.5	12.2	1,450	7517172
	CA*F4961*6D*+TXV	A*VM970804CNA*	39,000	30,800	14.5	12.2	1,430	7517173
	CA*F4961*6D*+TXV	A*VM971005CNA*	39,000	30,800	14.5	12.2	1,300	7517174
	CA*F4961*6D*+TXV	A*VM971205DNA*	39,000	30,800	14.5	12.2	1,300	7517175
	CA*F4961*6D*+TXV	G*E80805C*B*	39,000	30,800	14.5	12.2	1,425	7517176
	CA*F4961*6D*+TXV	G*E80805D*A*	39,000	30,800	14.5	12.2	1,425	7517177
	CA*F4961*6D*+TXV	G*E81005C*B*	39,000	30,800	14.5	12.2	1,425	7517178
	CA*F4961*6D*+TXV	G*EC961004CNA*	39,000	30,800	14.5	12.2	1,275	7517179
	CA*F4961*6D*+TXV	G*EC961205DNA*	39,000	30,800	14.5	12.2	1,400	7517180
	CA*F4961*6D*+TXV	G*VC80805C*B*	39,000	30,800	14.5	12.2	1,400	7517181
	CA*F4961*6D*+TXV	G*VC81005C*B*	39,000	30,800	14.5	12.2	1,370	7517182
	CA*F4961*6D*+TXV	G*VC960804CNA*	39,000	30,800	14.5	12.2	1,385	7517183
	CA*F4961*6D*+TXV	G*VC961005CNA*	39,000	30,800	14.5	12.2	1,300	7517184
	CA*F4961*6D*+TXV	G*VC961205DNA*	39,000	30,800	14.5	12.2	1,450	7517185
	CA*F4961*6D*+TXV	G*VM970804CNA*	39,000	30,800	14.5	12.2	1,430	7517186
	CA*F4961*6D*+TXV	G*VM971005CNA*	39,000	30,800	14.5	12.2	1,300	7517187
	CA*F4961*6D*+TXV	G*VM971205DNA*	39,000	30,800	14.5	12.2	1,300	7517188
	CAPT4961*4A*	A*VC80805C*B*	39,000	30,800	14.5	11.5	1,425	7517215
	CAPT4961*4A*	A*VC81005C*B*	39,000	30,800	14.5	11.5	1,370	7517216
	CAPT4961*4A*	A*VC960804CNA*	39,000	30,800	14.5	11.5	1,385	7517217
	CAPT4961*4A*	A*VC961005CNA*	39,000	30,800	14.5	11.5	1,300	7517218
	CAPT4961*4A*	A*VC961205DNA*	39,000	30,800	14.5	11.5	1,450	7517219
	CAPT4961*4A*	A*VM970804CNA*	39,000	30,800	14.5	11.5	1,430	7517220
	CAPT4961*4A*	A*VM971005CNA*	39,000	30,800	14.5	11.5	1,300	7517221

See Notes on Page 57.

OUTDOOR UNIT	INDOOR UNITS		COOLING RATINGS				CFM	AHRI #
	COILS/AIR HANDLERS	FURNACES	TOTAL ¹	SENS. ¹	SEER ²	EER ³		
GSX14 0421K* (cont.)	CAPT4961*4A*	A*VM971205DNA*	39,000	30,800	14.5	11.5	1,300	7517222
	CAPT4961*4A*	G*E80805C*B*	39,000	30,800	14.5	11.5	1,425	7517223
	CAPT4961*4A*	G*E81005C*B*	39,000	30,800	14.5	11.5	1,425	7517224
	CAPT4961*4A*	G*VC80805C*B*	39,000	30,800	14.5	11.5	1,425	7517225
	CAPT4961*4A*	G*VC81005C*B*	39,000	30,800	14.5	11.5	1,370	7517226
	CAPT4961*4A*	G*VC960804CNA*	39,000	30,800	14.5	11.5	1,385	7517227
	CAPT4961*4A*	G*VC961005CNA*	39,000	30,800	14.5	11.5	1,300	7517228
	CAPT4961*4A*	G*VC961205DNA*	39,000	30,800	14.5	11.5	1,450	7517229
	CAPT4961*4A*	G*VM970804CNA*	39,000	30,800	14.5	11.5	1,430	7517230
	CAPT4961*4A*	G*VM971005CNA*	39,000	30,800	14.5	11.5	1,300	7517231
	CAPT4961*4A*	G*VM971205DNA*	39,000	30,800	14.5	11.5	1,300	7517232
	CAPT4961*4A*+EEP		39,000	30,800	14.0	11.5	1,275	7517212
	CAPT4961*4A*+MBVC1600**-1A*		39,000	30,800	14.5	12.2	1,300	7517213
	CAPT4961*4A*+MBVC2000**-1A*		39,000	30,800	14.5	12.2	1,300	7517214
	CHPF4860D6D*	A*EC961004CNA*	38,000	30,000	14.5	12.2	1,275	7517254
	CHPF4860D6D*	A*EC961205DNA*	38,000	30,000	14.5	12.2	1,400	7517255
	CHPF4860D6D*	A*VC80805C*B*	38,000	30,000	14.5	12.2	1,400	7517256
	CHPF4860D6D*	A*VC81005C*B*	38,000	30,000	14.5	12.2	1,370	7517257
	CHPF4860D6D*	A*VC960804CNA*	38,000	30,000	14.5	12.2	1,385	7517258
	CHPF4860D6D*	A*VC961005CNA*	38,000	30,000	14.5	12.2	1,300	7517259
	CHPF4860D6D*	A*VM971005CNA*	38,000	30,000	14.5	12.2	1,300	7517260
	CHPF4860D6D*	A*VM971205DNA*	38,000	30,000	14.5	12.2	1,300	7517261
	CHPF4860D6D*	G*E80805C*B*	38,000	30,000	14.5	12.2	1,425	7517262
	CHPF4860D6D*	G*E80805D*A*	38,000	30,000	14.5	12.2	1,425	7517263
	CHPF4860D6D*	G*E81005C*B*	38,000	30,000	14.5	12.2	1,425	7517264
	CHPF4860D6D*	G*EC961004CNA*	38,000	30,000	14.5	12.2	1,275	7517265
	CHPF4860D6D*	G*EC961205DNA*	38,000	30,000	14.5	12.2	1,400	7517266
	CHPF4860D6D*	G*VC80805C*B*	38,000	30,000	14.5	12.2	1,400	7517267
	CHPF4860D6D*	G*VC81005C*B*	38,000	30,000	14.5	12.2	1,370	7517268
	CHPF4860D6D*	G*VC960804CNA*	38,000	30,000	14.5	12.2	1,385	7517269
	CHPF4860D6D*	G*VC961005CNA*	38,000	30,000	14.5	12.2	1,300	7517270
	CHPF4860D6D*	G*VM971005CNA*	38,000	30,000	14.5	12.2	1,300	7517271
	CHPF4860D6D*	G*VM971205DNA*	38,000	30,000	14.5	12.2	1,300	7517272
	CHPF4860D6D*	A*VC961205DNA*	38,000	30,000	14.5	12.2	1,425	7520343
	CHPF4860D6D*	A*VM970804CNA*	38,000	30,000	14.5	12.2	1,425	7520344
	CHPF4860D6D*	G*VC961205DNA*	38,000	30,000	14.5	12.2	1,425	7520345
	CHPF4860D6D*	G*VM970804CNA*	38,000	30,000	14.5	12.2	1,425	7520346
	CHPF4860D6D*+EEP		38,000	30,000	14.0	12.0	1,425	7520337
	CHPF4860D6D*+EEP+TXV		38,000	30,000	14.0	12.2	1,425	7520338
	CHPF4860D6D*+MBVC1600**-1A*		38,000	30,000	14.5	12.2	1,400	7517233
	CHPF4860D6D*+MBVC2000**-1A*		38,000	30,000	14.5	12.2	1,400	7517234
	CHPF4860D6D*+TXV	A*EC961004CNA*	38,000	30,000	14.5	12.2	1,275	7517235
	CHPF4860D6D*+TXV	A*EC961205DNA*	38,000	30,000	14.5	12.2	1,400	7517236
	CHPF4860D6D*+TXV	A*VC80805C*B*	38,000	30,000	14.5	12.2	1,400	7517237
	CHPF4860D6D*+TXV	A*VC81005C*B*	38,000	30,000	14.5	12.2	1,370	7517238
	CHPF4860D6D*+TXV	A*VC960804CNA*	38,000	30,000	14.5	12.2	1,385	7517239
	CHPF4860D6D*+TXV	A*VC961005CNA*	38,000	30,000	14.5	12.2	1,300	7517240
	CHPF4860D6D*+TXV	A*VM971005CNA*	38,000	30,000	14.5	12.2	1,300	7517241
	CHPF4860D6D*+TXV	A*VM971205DNA*	38,000	30,000	14.5	12.2	1,300	7517242
	CHPF4860D6D*+TXV	G*E80805C*B*	38,000	30,000	14.5	12.2	1,425	7517243
CHPF4860D6D*+TXV	G*E80805D*A*	38,000	30,000	14.5	12.2	1,425	7517244	
CHPF4860D6D*+TXV	G*E81005C*B*	38,000	30,000	14.5	12.2	1,425	7517245	
CHPF4860D6D*+TXV	G*EC961004CNA*	38,000	30,000	14.5	12.2	1,275	7517246	
CHPF4860D6D*+TXV	G*EC961205DNA*	38,000	30,000	14.5	12.2	1,400	7517247	
CHPF4860D6D*+TXV	G*VC80805C*B*	38,000	30,000	14.5	12.2	1,400	7517248	
CHPF4860D6D*+TXV	G*VC81005C*B*	38,000	30,000	14.5	12.2	1,370	7517249	

See Notes on Page 66.

OUTDOOR UNIT	INDOOR UNITS		COOLING RATINGS				CFM	AHRI #
	COILS/AIR HANDLERS	FURNACES	TOTAL ¹	SENS. ¹	SEER ²	EER ³		
GSX14 0421K* (cont.)	CHPF4860D6D*+TXV	G*VC960804CNA*	38,000	30,000	14.5	12.2	1,385	7517250
	CHPF4860D6D*+TXV	G*VC961005CNA*	38,000	30,000	14.5	12.2	1,300	7517251
	CHPF4860D6D*+TXV	G*VM971005CNA*	38,000	30,000	14.5	12.2	1,300	7517252
	CHPF4860D6D*+TXV	G*VM971205DNA*	38,000	30,000	14.5	12.2	1,300	7517253
	CHPF4860D6D*+TXV	A*VC961205DNA*	38,000	30,000	14.5	12.2	1,425	7520339
	CHPF4860D6D*+TXV	A*VM970804CNA*	38,000	30,000	14.5	12.2	1,425	7520340
	CHPF4860D6D*+TXV	G*VC961205DNA*	38,000	30,000	14.5	12.2	1,425	7520341
	CHPF4860D6D*+TXV	G*VM970804CNA*	38,000	30,000	14.5	12.2	1,425	7520342
	CSCF4860N6D*	A*EC961004CNA*	38,000	30,000	14.5	12.2	1,275	7517292
	CSCF4860N6D*	A*EC961205DNA*	38,000	30,000	14.5	12.2	1,400	7517293
	CSCF4860N6D*	A*VC80805C*B*	38,000	30,000	14.5	11.5	1,400	7517294
	CSCF4860N6D*	A*VC81005C*B*	38,000	30,000	14.5	11.5	1,370	7517295
	CSCF4860N6D*	A*VC960804CNA*	38,000	30,000	14.5	11.5	1,385	7517296
	CSCF4860N6D*	A*VC961005CNA*	38,000	30,000	14.5	11.5	1,300	7517297
	CSCF4860N6D*	A*VM971005CNA*	38,000	30,000	14.5	11.5	1,300	7517298
	CSCF4860N6D*	A*VM971205DNA*	38,000	30,000	14.5	11.5	1,300	7517299
	CSCF4860N6D*	G*E80805C*B*	38,000	30,000	14.5	11.5	1,425	7517300
	CSCF4860N6D*	G*E80805D*A*	38,000	30,000	14.5	11.5	1,425	7517301
	CSCF4860N6D*	G*E81005C*B*	38,000	30,000	14.5	11.5	1,425	7517302
	CSCF4860N6D*	G*EC961004CNA*	38,000	30,000	14.5	12.2	1,275	7517303
	CSCF4860N6D*	G*EC961205DNA*	38,000	30,000	14.5	12.2	1,400	7517304
	CSCF4860N6D*	G*VC80805C*B*	38,000	30,000	14.5	11.5	1,400	7517305
	CSCF4860N6D*	G*VC81005C*B*	38,000	30,000	14.5	11.5	1,370	7517306
	CSCF4860N6D*	G*VC960804CNA*	38,000	30,000	14.5	11.5	1,385	7517307
	CSCF4860N6D*	G*VC961005CNA*	38,000	30,000	14.5	11.5	1,300	7517308
	CSCF4860N6D*	G*VM971005CNA*	38,000	30,000	14.5	11.5	1,300	7517309
	CSCF4860N6D*	G*VM971205DNA*	38,000	30,000	14.5	11.5	1,300	7517310
	CSCF4860N6D*	A*VC961205DNA*	38,000	30,000	14.5	11.5	1,425	7520353
	CSCF4860N6D*	A*VM970804CNA*	38,000	30,000	14.5	11.5	1,425	7520354
	CSCF4860N6D*	G*VC961205DNA*	38,000	30,000	14.5	11.5	1,425	7520355
	CSCF4860N6D*	G*VM970804CNA*	38,000	30,000	14.5	11.5	1,425	7520356
	CSCF4860N6D*+EEP		38,000	30,000	14.0	11.5	1,425	7520347
	CSCF4860N6D*+EEP+TXV		38,000	30,000	14.0	11.5	1,425	7520348
	CSCF4860N6D*+TXV	A*EC961004CNA*	38,000	30,000	14.5	12.2	1,275	7517273
	CSCF4860N6D*+TXV	A*EC961205DNA*	38,000	30,000	14.5	12.2	1,400	7517274
	CSCF4860N6D*+TXV	A*VC80805C*B*	38,000	30,000	14.5	11.5	1,400	7517275
	CSCF4860N6D*+TXV	A*VC81005C*B*	38,000	30,000	14.5	11.5	1,370	7517276
	CSCF4860N6D*+TXV	A*VC960804CNA*	38,000	30,000	14.5	11.5	1,385	7517277
	CSCF4860N6D*+TXV	A*VC961005CNA*	38,000	30,000	14.5	11.5	1,300	7517278
	CSCF4860N6D*+TXV	A*VM971005CNA*	38,000	30,000	14.5	11.5	1,300	7517279
	CSCF4860N6D*+TXV	A*VM971205DNA*	38,000	30,000	14.5	11.5	1,300	7517280
	CSCF4860N6D*+TXV	G*E80805C*B*	38,000	30,000	14.5	11.5	1,425	7517281
	CSCF4860N6D*+TXV	G*E80805D*A*	38,000	30,000	14.5	11.5	1,425	7517282
	CSCF4860N6D*+TXV	G*E81005C*B*	38,000	30,000	14.5	11.5	1,425	7517283
	CSCF4860N6D*+TXV	G*EC961004CNA*	38,000	30,000	14.5	12.2	1,275	7517284
CSCF4860N6D*+TXV	G*EC961205DNA*	38,000	30,000	14.5	12.2	1,400	7517285	
CSCF4860N6D*+TXV	G*VC80805C*B*	38,000	30,000	14.5	11.5	1,400	7517286	
CSCF4860N6D*+TXV	G*VC81005C*B*	38,000	30,000	14.5	11.5	1,370	7517287	
CSCF4860N6D*+TXV	G*VC960804CNA*	38,000	30,000	14.5	11.5	1,385	7517288	
CSCF4860N6D*+TXV	G*VC961005CNA*	38,000	30,000	14.5	11.5	1,300	7517289	
CSCF4860N6D*+TXV	G*VM971005CNA*	38,000	30,000	14.5	11.5	1,300	7517290	
CSCF4860N6D*+TXV	G*VM971205DNA*	38,000	30,000	14.5	11.5	1,300	7517291	
CSCF4860N6D*+TXV	A*VC961205DNA*	38,000	30,000	14.5	11.5	1,425	7520349	
CSCF4860N6D*+TXV	A*VM970804CNA*	38,000	30,000	14.5	11.5	1,425	7520350	
CSCF4860N6D*+TXV	G*VC961205DNA*	38,000	30,000	14.5	11.5	1,425	7520351	
CSCF4860N6D*+TXV	G*VM970804CNA*	38,000	30,000	14.5	11.5	1,425	7520352	

See Notes on Page 66.

OUTDOOR UNIT	INDOOR UNITS		COOLING RATINGS				CFM	AHRI #
	COILS/AIR HANDLERS	FURNACES	TOTAL ¹	SENS. ¹	SEER ²	EER ³		
GSX14 0431K*	ASPT48D14A*		38,000	30,000	15.0	12.5	1,385	8082398
	ASPT60D14A*		38,000	30,000	15.0	12.5	1,385	8082399
	AVPTC48D14A*		38,000	30,000	15.0	12.5	1,310	8082400
	CA*F4961*6D*	G*E80805C*B*	39,000	30,800	14.5	12.2	1,425	8082410
	CA*F4961*6D*	G*E80805D*A*	39,000	30,800	14.5	12.2	1,425	8082414
	CA*F4961*6D*	G*E81005C*B*	39,000	30,800	14.5	12.2	1,425	8082418
	CA*F4961*6D*	G*VC80805C*B*	39,000	30,800	14.5	12.2	1,400	8082422
	CA*F4961*6D*	G*VC81005C*B*	39,000	30,800	14.5	12.2	1,370	8082426
	CA*F4961*6D*	A*VC80805C*B*	39,000	30,800	14.5	12.2	1,400	8082430
	CA*F4961*6D*	A*VC81005C*B*	39,000	30,800	14.5	12.2	1,370	8082434
	CA*F4961*6D*	G*VC960804CNA*	39,000	30,800	14.5	12.2	1,385	8082438
	CA*F4961*6D*	G*VC961005CNA*	39,000	30,800	14.5	12.2	1,300	8082442
	CA*F4961*6D*	G*VC961205DNA*	39,000	30,800	14.5	12.2	1,450	8082446
	CA*F4961*6D*	A*VC960804CNA*	39,000	30,800	14.5	12.2	1,385	8082450
	CA*F4961*6D*	A*VC961005CNA*	39,000	30,800	14.5	12.2	1,300	8082454
	CA*F4961*6D*	A*VC961205DNA*	39,000	30,800	14.5	12.2	1,450	8082458
	CA*F4961*6D*	G*VM970804CNA*	39,000	30,800	14.5	12.2	1,430	8082462
	CA*F4961*6D*	G*VM971005CNA*	39,000	30,800	14.5	12.2	1,300	8082466
	CA*F4961*6D*	G*VM971205DNA*	39,000	30,800	14.5	12.2	1,300	8082470
	CA*F4961*6D*	A*VM970804CNA*	39,000	30,800	14.5	12.2	1,430	8082474
	CA*F4961*6D*	A*VM971005CNA*	39,000	30,800	14.5	12.2	1,300	8082478
	CA*F4961*6D*	A*VM971205DNA*	39,000	30,800	14.5	12.2	1,300	8082482
	CA*F4961*6D*	G*EC961004CNA*	39,000	30,800	14.5	12.2	1,275	8082486
	CA*F4961*6D*	G*EC961205DNA*	39,000	30,800	14.5	12.2	1,400	8082492
	CA*F4961*6D*	A*EC961004CNA*	39,000	30,800	14.5	12.2	1,275	8082498
	CA*F4961*6D*	A*EC961205DNA*	39,000	30,800	14.5	12.2	1,400	8082504
	CA*F4961*6D*+EEP		39,000	30,800	14.0	12.2	1,400	8082401
	CA*F4961*6D*+EEP+TXV		39,000	30,800	14.0	12.2	1,400	8082402
	CA*F4961*6D*+MBVC1600**-1A*		39,000	30,800	14.5	12.2	1,300	8082403
	CA*F4961*6D*+MBVC2000**-1A*		39,000	30,800	14.5	12.2	1,300	8082404
	CA*F4961*6D*+TXV	G*E80805C*B*	39,000	30,800	14.5	12.2	1,425	8082411
	CA*F4961*6D*+TXV	G*E80805D*A*	39,000	30,800	14.5	12.2	1,425	8082415
	CA*F4961*6D*+TXV	G*E81005C*B*	39,000	30,800	14.5	12.2	1,425	8082419
	CA*F4961*6D*+TXV	G*VC80805C*B*	39,000	30,800	14.5	12.2	1,400	8082423
	CA*F4961*6D*+TXV	G*VC81005C*B*	39,000	30,800	14.5	12.2	1,370	8082427
	CA*F4961*6D*+TXV	A*VC80805C*B*	39,000	30,800	14.5	12.2	1,400	8082431
	CA*F4961*6D*+TXV	A*VC81005C*B*	39,000	30,800	14.5	12.2	1,370	8082435
	CA*F4961*6D*+TXV	G*VC960804CNA*	39,000	30,800	14.5	12.2	1,385	8082439
	CA*F4961*6D*+TXV	G*VC961005CNA*	39,000	30,800	14.5	12.2	1,300	8082443
	CA*F4961*6D*+TXV	G*VC961205DNA*	39,000	30,800	14.5	12.2	1,450	8082447
	CA*F4961*6D*+TXV	A*VC960804CNA*	39,000	30,800	14.5	12.2	1,385	8082451
	CA*F4961*6D*+TXV	A*VC961005CNA*	39,000	30,800	14.5	12.2	1,300	8082455
	CA*F4961*6D*+TXV	A*VC961205DNA*	39,000	30,800	14.5	12.2	1,450	8082459
	CA*F4961*6D*+TXV	G*VM970804CNA*	39,000	30,800	14.5	12.2	1,430	8082463
	CA*F4961*6D*+TXV	G*VM971005CNA*	39,000	30,800	14.5	12.2	1,300	8082467
	CA*F4961*6D*+TXV	G*VM971205DNA*	39,000	30,800	14.5	12.2	1,300	8082471
	CA*F4961*6D*+TXV	A*VM970804CNA*	39,000	30,800	14.5	12.2	1,430	8082475
CA*F4961*6D*+TXV	A*VM971005CNA*	39,000	30,800	14.5	12.2	1,300	8082479	
CA*F4961*6D*+TXV	A*VM971205DNA*	39,000	30,800	14.5	12.2	1,300	8082483	
CA*F4961*6D*+TXV	G*EC961004CNA*	39,000	30,800	14.5	12.2	1,275	8082487	
CA*F4961*6D*+TXV	G*EC961205DNA*	39,000	30,800	14.5	12.2	1,400	8082493	
CA*F4961*6D*+TXV	A*EC961004CNA*	39,000	30,800	14.5	12.2	1,275	8082499	
CA*F4961*6D*+TXV	A*EC961205DNA*	39,000	30,800	14.5	12.2	1,400	8082505	
CAPT4961*4A*+MBVC1600**-1A*		39,000	30,800	14.5	12.2	1,300	8082405	
CAPT4961*4A*+MBVC2000**-1A*		39,000	30,800	14.5	12.2	1,300	8082406	
CHPF4860D6D*	G*E80805C*B*	38,000	30,000	14.5	12.2	1,425	8082412	

See Notes on Page 66.

OUTDOOR UNIT	INDOOR UNITS		COOLING RATINGS				CFM	AHRI #
	COILS/AIR HANDLERS	FURNACES	TOTAL ¹	SENS. ¹	SEER ²	EER ³		
GSX14 0431K* (cont.)	CHPF4860D6D*	G*E80805D*A*	38,000	30,000	14.5	12.2	1,425	8082416
	CHPF4860D6D*	G*E81005C*B*	38,000	30,000	14.5	12.2	1,425	8082420
	CHPF4860D6D*	G*VC80805C*B*	38,000	30,000	14.5	12.2	1,400	8082424
	CHPF4860D6D*	G*VC81005C*B*	38,000	30,000	14.5	12.2	1,370	8082428
	CHPF4860D6D*	A*VC80805C*B*	38,000	30,000	14.5	12.2	1,400	8082432
	CHPF4860D6D*	A*VC81005C*B*	38,000	30,000	14.5	12.2	1,370	8082436
	CHPF4860D6D*	G*VC960804CNA*	38,000	30,000	14.5	12.2	1,385	8082440
	CHPF4860D6D*	G*VC961005CNA*	38,000	30,000	14.5	12.2	1,300	8082444
	CHPF4860D6D*	G*VC961205DNA*	38,000	30,000	14.5	12.2	1,425	8082448
	CHPF4860D6D*	A*VC960804CNA*	38,000	30,000	14.5	12.2	1,385	8082452
	CHPF4860D6D*	A*VC961005CNA*	38,000	30,000	14.5	12.2	1,300	8082456
	CHPF4860D6D*	A*VC961205DNA*	38,000	30,000	14.5	12.2	1,425	8082460
	CHPF4860D6D*	G*VM970804CNA*	38,000	30,000	14.5	12.2	1,425	8082464
	CHPF4860D6D*	G*VM971005CNA*	38,000	30,000	14.5	12.2	1,300	8082468
	CHPF4860D6D*	G*VM971205DNA*	38,000	30,000	14.5	12.2	1,300	8082472
	CHPF4860D6D*	A*VM970804CNA*	38,000	30,000	14.5	12.2	1,425	8082476
	CHPF4860D6D*	A*VM971005CNA*	38,000	30,000	14.5	12.2	1,300	8082480
	CHPF4860D6D*	A*VM971205DNA*	38,000	30,000	14.5	12.2	1,300	8082484
	CHPF4860D6D*	G*EC961004CNA*	38,000	30,000	14.5	12.2	1,275	8082488
	CHPF4860D6D*	G*EC961205DNA*	38,000	30,000	14.5	12.2	1,400	8082494
	CHPF4860D6D*	A*EC961004CNA*	38,000	30,000	14.5	12.2	1,275	8082500
	CHPF4860D6D*	A*EC961205DNA*	38,000	30,000	14.5	12.2	1,400	8082506
	CHPF4860D6D*+EEP+TXV		38,000	30,000	14.0	12.2	1,425	8082407
	CHPF4860D6D*+MBVC1600**-1A*		38,000	30,000	14.5	12.2	1,400	8082408
	CHPF4860D6D*+MBVC2000**-1A*		38,000	30,000	14.5	12.2	1,400	8082409
	CHPF4860D6D*+TXV	G*E80805C*B*	38,000	30,000	14.5	12.2	1,425	8082413
	CHPF4860D6D*+TXV	G*E80805D*A*	38,000	30,000	14.5	12.2	1,425	8082417
	CHPF4860D6D*+TXV	G*E81005C*B*	38,000	30,000	14.5	12.2	1,425	8082421
	CHPF4860D6D*+TXV	G*VC80805C*B*	38,000	30,000	14.5	12.2	1,400	8082425
	CHPF4860D6D*+TXV	G*VC81005C*B*	38,000	30,000	14.5	12.2	1,370	8082429
	CHPF4860D6D*+TXV	A*VC80805C*B*	38,000	30,000	14.5	12.2	1,400	8082433
	CHPF4860D6D*+TXV	A*VC81005C*B*	38,000	30,000	14.5	12.2	1,370	8082437
	CHPF4860D6D*+TXV	G*VC960804CNA*	38,000	30,000	14.5	12.2	1,385	8082441
	CHPF4860D6D*+TXV	G*VC961005CNA*	38,000	30,000	14.5	12.2	1,300	8082445
	CHPF4860D6D*+TXV	G*VC961205DNA*	38,000	30,000	14.5	12.2	1,425	8082449
	CHPF4860D6D*+TXV	A*VC960804CNA*	38,000	30,000	14.5	12.2	1,385	8082453
	CHPF4860D6D*+TXV	A*VC961005CNA*	38,000	30,000	14.5	12.2	1,300	8082457
	CHPF4860D6D*+TXV	A*VC961205DNA*	38,000	30,000	14.5	12.2	1,425	8082461
	CHPF4860D6D*+TXV	G*VM970804CNA*	38,000	30,000	14.5	12.2	1,425	8082465
	CHPF4860D6D*+TXV	G*VM971005CNA*	38,000	30,000	14.5	12.2	1,300	8082469
	CHPF4860D6D*+TXV	G*VM971205DNA*	38,000	30,000	14.5	12.2	1,300	8082473
	CHPF4860D6D*+TXV	A*VM970804CNA*	38,000	30,000	14.5	12.2	1,425	8082477
	CHPF4860D6D*+TXV	A*VM971005CNA*	38,000	30,000	14.5	12.2	1,300	8082481
	CHPF4860D6D*+TXV	A*VM971205DNA*	38,000	30,000	14.5	12.2	1,300	8082485
	CHPF4860D6D*+TXV	G*EC961004CNA*	38,000	30,000	14.5	12.2	1,275	8082489
	CHPF4860D6D*+TXV	G*EC961205DNA*	38,000	30,000	14.5	12.2	1,400	8082495
	CHPF4860D6D*+TXV	A*EC961004CNA*	38,000	30,000	14.5	12.2	1,275	8082501
	CHPF4860D6D*+TXV	A*EC961205DNA*	38,000	30,000	14.5	12.2	1,400	8082507
CSCF4860N6D*	G*EC961004CNA*	38,000	30,000	14.5	12.2	1,275	8082490	
CSCF4860N6D*	G*EC961205DNA*	38,000	30,000	14.5	12.2	1,400	8082496	
CSCF4860N6D*	A*EC961004CNA*	38,000	30,000	14.5	12.2	1,275	8082502	
CSCF4860N6D*	A*EC961205DNA*	38,000	30,000	14.5	12.2	1,400	8082508	
CSCF4860N6D*+TXV	G*EC961004CNA*	38,000	30,000	14.5	12.2	1,275	8082491	
CSCF4860N6D*+TXV	G*EC961205DNA*	38,000	30,000	14.5	12.2	1,400	8082497	
CSCF4860N6D*+TXV	A*EC961004CNA*	38,000	30,000	14.5	12.2	1,275	8082503	
CSCF4860N6D*+TXV	A*EC961205DNA*	38,000	30,000	14.5	12.2	1,400	8082509	

See Notes on Page 66.

OUTDOOR UNIT	INDOOR UNITS		COOLING RATINGS				CFM	AHRI #
	COILS/AIR HANDLERS	FURNACES	TOTAL ¹	SENS. ¹	SEER ²	EER ³		
GSX14 0481K*	ARUF61D14A*		45,500	32,200	14.0	11.7	1,520	7984200
	ASPT48D14A*		46,000	32,600	14.5	11.7	1,600	7517311
	ASPT60D14A*		46,000	32,600	14.5	11.7	1,600	7517312
	AVPTC48D14A*		46,000	32,600	14.5	11.7	1,550	7517313
	AVPTC60D14A*		46,000	32,600	14.5	11.7	1,590	7517314
	CA*F4860*6D*	A*VC960804CNA*	45,000	31,800	14.5	11.7	1,385	7517340
	CA*F4860*6D*	A*VC961005CNA*	45,500	32,200	14.5	11.7	1,450	7517341
	CA*F4860*6D*	A*VC961205DNA*	45,500	32,200	14.5	11.7	1,450	7517342
	CA*F4860*6D*	A*VM970804CNA*	45,000	31,800	14.5	11.7	1,385	7517343
	CA*F4860*6D*	A*VM971005CNA*	45,500	32,200	14.5	11.7	1,450	7517344
	CA*F4860*6D*	A*VM971205DNA*	45,500	32,200	14.5	11.7	1,450	7517345
	CA*F4860*6D*	G*VC960804CNA*	45,000	31,800	14.5	11.7	1,385	7517346
	CA*F4860*6D*	G*VC961005CNA*	45,500	32,200	14.5	11.7	1,450	7517347
	CA*F4860*6D*	G*VC961205DNA*	45,500	32,200	14.5	11.7	1,450	7517348
	CA*F4860*6D*	G*VM970804CNA*	45,000	31,800	14.5	11.7	1,385	7517349
	CA*F4860*6D*	G*VM971005CNA*	45,500	32,200	14.5	11.7	1,450	7517350
	CA*F4860*6D*	G*VM971205DNA*	45,500	32,200	14.5	11.7	1,450	7517351
	CA*F4860*6D*+EEP		45,500	32,200	14.0	11.7	1,550	7517315
	CA*F4860*6D*+EEP+TXV		45,500	32,200	14.0	11.7	1,550	7517316
	CA*F4860*6D*+MBVC2000**-1A*+TXV		46,000	32,600	14.5	12.0	1,600	7517317
	CA*F4860*6D*+TXV	A*EC961004CNA*	45,000	31,800	14.5	11.7	1,525	7517318
	CA*F4860*6D*+TXV	A*EC961205DNA*	45,000	31,800	14.5	12.0	1,525	7517319
	CA*F4860*6D*+TXV	A*VC80805C*B*	45,500	32,200	14.5	11.7	1,510	7517320
	CA*F4860*6D*+TXV	A*VC81005C*B*	45,500	32,200	14.5	11.7	1,530	7517321
	CA*F4860*6D*+TXV	A*VC960804CNA*	45,000	31,800	14.5	12.0	1,385	7517322
	CA*F4860*6D*+TXV	A*VC961005CNA*	45,500	32,200	14.5	12.0	1,450	7517323
	CA*F4860*6D*+TXV	A*VC961205DNA*	45,500	32,200	14.5	12.0	1,450	7517324
	CA*F4860*6D*+TXV	A*VM970804CNA*	45,000	31,800	14.5	12.0	1,385	7517325
	CA*F4860*6D*+TXV	A*VM971005CNA*	45,500	32,200	14.5	12.0	1,450	7517326
	CA*F4860*6D*+TXV	A*VM971205DNA*	45,500	32,200	14.5	12.0	1,450	7517327
	CA*F4860*6D*+TXV	G*E80805C*B*	45,000	31,800	14.5	11.7	1,480	7517328
	CA*F4860*6D*+TXV	G*E81005C*B*	45,500	32,200	14.5	11.7	1,570	7517329
	CA*F4860*6D*+TXV	G*EC961004CNA*	45,000	31,800	14.5	11.7	1,525	7517330
	CA*F4860*6D*+TXV	G*EC961205DNA*	45,000	31,800	14.5	12.0	1,525	7517331
	CA*F4860*6D*+TXV	G*VC80805C*B*	45,500	32,200	14.5	11.7	1,510	7517332
	CA*F4860*6D*+TXV	G*VC81005C*B*	45,500	32,200	14.5	11.7	1,530	7517333
	CA*F4860*6D*+TXV	G*VC960804CNA*	45,000	31,800	14.5	12.0	1,385	7517334
	CA*F4860*6D*+TXV	G*VC961005CNA*	45,500	32,200	14.5	12.0	1,450	7517335
	CA*F4860*6D*+TXV	G*VC961205DNA*	45,500	32,200	14.5	12.0	1,450	7517336
	CA*F4860*6D*+TXV	G*VM970804CNA*	45,000	31,800	14.5	12.0	1,385	7517337
	CA*F4860*6D*+TXV	G*VM971005CNA*	45,500	32,200	14.5	12.0	1,450	7517338
	CA*F4860*6D*+TXV	G*VM971205DNA*	45,500	32,200	14.5	12.0	1,450	7517339
	CA*F4961*6D*+EEP		46,000	32,600	14.0	11.7	1,550	7517352
	CA*F4961*6D*+EEP+TXV		46,000	32,600	14.0	11.7	1,550	7517353
	CA*F4961*6D*+MBVC2000**-1A*+TXV		46,000	32,600	14.5	12.0	1,600	7517354
	CAPT4961*4A*	A*EC961004CNA*	45,000	31,800	14.5	11.7	1,525	7517356
	CAPT4961*4A*	A*EC961205DNA*	45,000	31,800	14.5	12.0	1,525	7517357
	CAPT4961*4A*	A*VC80805C*B*	45,500	32,200	14.5	11.7	1,510	7517358
CAPT4961*4A*	A*VC81005C*B*	45,500	32,200	14.5	11.7	1,530	7517359	
CAPT4961*4A*	A*VC960804CNA*	45,000	31,800	14.5	11.7	1,385	7517360	
CAPT4961*4A*	A*VC961005CNA*	45,500	32,200	14.5	11.7	1,450	7517361	
CAPT4961*4A*	A*VC961205DNA*	45,500	32,200	14.5	11.7	1,450	7517362	
CAPT4961*4A*	A*VM970804CNA*	45,000	31,800	14.5	11.7	1,385	7517363	

See Notes on Page 66.

OUTDOOR UNIT	INDOOR UNITS		COOLING RATINGS				CFM	AHRI #
	COILS/AIR HANDLERS	FURNACES	TOTAL ¹	SENS. ¹	SEER ²	EER ³		
GSX14 0481K* (cont.)	CAPT4961*4A*	A*VM971005CNA*	45,500	32,200	14.5	11.7	1,450	7517364
	CAPT4961*4A*	A*VM971205DNA*	45,500	32,200	14.5	11.7	1,450	7517365
	CAPT4961*4A*	G*E80805C*B*	45,000	31,800	14.5	11.7	1,480	7517366
	CAPT4961*4A*	G*E81005C*B*	45,500	32,200	14.5	11.7	1,570	7517367
	CAPT4961*4A*	G*EC961004CNA*	45,000	31,800	14.5	11.7	1,525	7517368
	CAPT4961*4A*	G*EC961205DNA*	45,000	31,800	14.5	12.0	1,525	7517369
	CAPT4961*4A*	G*VC80805C*B*	45,500	32,200	14.5	11.7	1,510	7517370
	CAPT4961*4A*	G*VC81005C*B*	45,500	32,200	14.5	11.7	1,530	7517371
	CAPT4961*4A*	G*VC960804CNA*	45,000	31,800	14.5	11.7	1,385	7517372
	CAPT4961*4A*	G*VC961005CNA*	45,500	32,200	14.5	11.7	1,450	7517373
	CAPT4961*4A*	G*VC961205DNA*	45,500	32,200	14.5	11.7	1,450	7517374
	CAPT4961*4A*	G*VM970804CNA*	45,000	31,800	14.5	11.7	1,385	7517375
	CAPT4961*4A*	G*VM971005CNA*	45,500	32,200	14.5	11.7	1,450	7517376
	CAPT4961*4A*	G*VM971205DNA*	45,500	32,200	14.5	11.7	1,450	7517377
	CAPT4961*4A*+EEP		46,000	32,600	14.0	11.7	1,550	7517355
	CAPT4961*4A*+MBVC2000**-1A*		45,000	31,800	14.5	11.7	1,595	7517378
	CHPF4860D6D*	A*VC960804CNA*	45,000	31,800	14.5	11.7	1,385	7517404
	CHPF4860D6D*	A*VC961005CNA*	45,500	32,200	14.5	11.7	1,450	7517405
	CHPF4860D6D*	A*VC961205DNA*	45,500	32,200	14.5	11.7	1,450	7517406
	CHPF4860D6D*	A*VM970804CNA*	45,000	31,800	14.5	11.7	1,385	7517407
	CHPF4860D6D*	A*VM971005CNA*	45,500	32,200	14.5	11.7	1,450	7517408
	CHPF4860D6D*	A*VM971205DNA*	45,500	32,200	14.5	11.7	1,450	7517409
	CHPF4860D6D*	G*VC960804CNA*	45,000	31,800	14.5	11.7	1,385	7517410
	CHPF4860D6D*	G*VC961005CNA*	45,500	32,200	14.5	11.7	1,450	7517411
	CHPF4860D6D*	G*VC961205DNA*	45,500	32,200	14.5	11.7	1,450	7517412
	CHPF4860D6D*	G*VM970804CNA*	45,000	31,800	14.5	11.7	1,385	7517413
	CHPF4860D6D*	G*VM971005CNA*	45,500	32,200	14.5	11.7	1,450	7517414
	CHPF4860D6D*	G*VM971205DNA*	45,500	32,200	14.5	11.7	1,450	7517415
	CHPF4860D6D*+EEP		46,000	32,600	14.0	11.7	1,550	7517379
	CHPF4860D6D*+EEP+TXV		46,000	32,600	14.0	11.7	1,550	7517380
	CHPF4860D6D*+MBVC2000**-1A*+TXV		46,000	32,600	14.5	12.0	1,600	7517381
	CHPF4860D6D*+TXV	A*EC961004CNA*	45,000	31,800	14.5	11.7	1,525	7517382
	CHPF4860D6D*+TXV	A*EC961205DNA*	45,000	31,800	14.5	12.0	1,525	7517383
	CHPF4860D6D*+TXV	A*VC80805C*B*	45,500	32,200	14.5	11.7	1,510	7517384
	CHPF4860D6D*+TXV	A*VC81005C*B*	45,500	32,200	14.5	11.7	1,530	7517385
	CHPF4860D6D*+TXV	A*VC960804CNA*	45,000	31,800	14.5	12.0	1,385	7517386
	CHPF4860D6D*+TXV	A*VC961005CNA*	45,500	32,200	14.5	12.0	1,450	7517387
	CHPF4860D6D*+TXV	A*VC961205DNA*	45,500	32,200	14.5	12.0	1,450	7517388
	CHPF4860D6D*+TXV	A*VM970804CNA*	45,000	31,800	14.5	12.0	1,385	7517389
	CHPF4860D6D*+TXV	A*VM971005CNA*	45,500	32,200	14.5	12.0	1,450	7517390
	CHPF4860D6D*+TXV	A*VM971205DNA*	45,500	32,200	14.5	12.0	1,450	7517391
	CHPF4860D6D*+TXV	G*E80805C*B*	45,000	31,800	14.5	11.7	1,480	7517392
	CHPF4860D6D*+TXV	G*E81005C*B*	45,500	32,200	14.5	11.7	1,570	7517393
	CHPF4860D6D*+TXV	G*EC961004CNA*	45,000	31,800	14.5	11.7	1,525	7517394
	CHPF4860D6D*+TXV	G*EC961205DNA*	45,000	31,800	14.5	12.0	1,525	7517395
	CHPF4860D6D*+TXV	G*VC80805C*B*	45,500	32,200	14.5	11.7	1,510	7517396
	CHPF4860D6D*+TXV	G*VC81005C*B*	45,500	32,200	14.5	11.7	1,530	7517397
	CHPF4860D6D*+TXV	G*VC960804CNA*	45,000	31,800	14.5	12.0	1,385	7517398
CHPF4860D6D*+TXV	G*VC961005CNA*	45,500	32,200	14.5	12.0	1,450	7517399	
CHPF4860D6D*+TXV	G*VC961205DNA*	45,500	32,200	14.5	12.0	1,450	7517400	
CHPF4860D6D*+TXV	G*VM970804CNA*	45,000	31,800	14.5	12.0	1,385	7517401	
CHPF4860D6D*+TXV	G*VM971005CNA*	45,500	32,200	14.5	12.0	1,450	7517402	
CHPF4860D6D*+TXV	G*VM971205DNA*	45,500	32,200	14.5	12.0	1,450	7517403	

See Notes on Page 66.

OUTDOOR UNIT	INDOOR UNITS		COOLING RATINGS				CFM	AHRI #
	COILS/AIR HANDLERS	FURNACES	TOTAL ¹	SENS. ¹	SEER ²	EER ³		
GSX14 0481K* (cont.)	CSCF4860N6D*	A*VC960804CNA*	45,000	31,800	14.5	11.7	1,385	7517436
	CSCF4860N6D*	A*VC961005CNA*	45,500	32,200	14.5	11.7	1,450	7517437
	CSCF4860N6D*	A*VC961205DNA*	45,500	32,200	14.5	11.7	1,450	7517438
	CSCF4860N6D*	A*VM970804CNA*	45,000	31,800	14.5	11.7	1,385	7517439
	CSCF4860N6D*	A*VM971005CNA*	45,500	32,200	14.5	11.7	1,450	7517440
	CSCF4860N6D*	A*VM971205DNA*	45,500	32,200	14.5	11.7	1,450	7517441
	CSCF4860N6D*	G*VC960804CNA*	45,000	31,800	14.5	11.7	1,385	7517442
	CSCF4860N6D*	G*VC961005CNA*	45,500	32,200	14.5	11.7	1,450	7517443
	CSCF4860N6D*	G*VC961205DNA*	45,500	32,200	14.5	11.7	1,450	7517444
	CSCF4860N6D*	G*VM970804CNA*	45,000	31,800	14.5	11.7	1,385	7517445
	CSCF4860N6D*	G*VM971005CNA*	45,500	32,200	14.5	11.7	1,450	7517446
	CSCF4860N6D*	G*VM971205DNA*	45,500	32,200	14.5	11.7	1,450	7517447
	CSCF4860N6D*+EEP		45,500	32,200	14.0	11.7	1,550	7517416
	CSCF4860N6D*+EEP+TXV		45,500	32,200	14.0	11.7	1,550	7517417
	CSCF4860N6D*+TXV	A*VC80805C*B*	45,500	32,200	14.5	11.7	1,510	7517418
	CSCF4860N6D*+TXV	A*VC81005C*B*	45,500	32,200	14.5	11.7	1,530	7517419
	CSCF4860N6D*+TXV	A*VC960804CNA*	45,000	31,800	14.5	12.0	1,385	7517420
	CSCF4860N6D*+TXV	A*VC961005CNA*	45,500	32,200	14.5	11.7	1,450	7517421
	CSCF4860N6D*+TXV	A*VC961205DNA*	45,500	32,200	14.5	11.7	1,450	7517422
	CSCF4860N6D*+TXV	A*VM970804CNA*	45,000	31,800	14.5	11.7	1,385	7517423
	CSCF4860N6D*+TXV	A*VM971005CNA*	45,500	32,200	14.5	11.7	1,450	7517424
	CSCF4860N6D*+TXV	A*VM971205DNA*	45,500	32,200	14.5	11.7	1,450	7517425
	CSCF4860N6D*+TXV	G*E80805C*B*	45,000	31,800	14.5	11.7	1,480	7517426
	CSCF4860N6D*+TXV	G*E81005C*B*	45,000	31,800	14.5	11.7	1,570	7517427
	CSCF4860N6D*+TXV	G*VC80805C*B*	45,500	32,200	14.5	11.7	1,510	7517428
	CSCF4860N6D*+TXV	G*VC81005C*B*	45,500	32,200	14.5	11.7	1,530	7517429
	CSCF4860N6D*+TXV	G*VC960804CNA*	45,000	31,800	14.5	12.0	1,385	7517430
	CSCF4860N6D*+TXV	G*VC961005CNA*	45,500	32,200	14.5	11.7	1,450	7517431
CSCF4860N6D*+TXV	G*VC961205DNA*	45,500	32,200	14.5	11.7	1,450	7517432	
CSCF4860N6D*+TXV	G*VM970804CNA*	45,000	31,800	14.5	11.7	1,385	7517433	
CSCF4860N6D*+TXV	G*VM971005CNA*	45,500	32,200	14.5	11.7	1,450	7517434	
CSCF4860N6D*+TXV	G*VM971205DNA*	45,500	32,200	14.5	11.7	1,450	7517435	
GSX14 0601K*	ASPT60D14A*		57,000	40,000	14.0	11.7	1,620	7517448
	ASPT61D14A*		57,000	40,000	14.0	11.7	1,645	7984220
	AVPTC60D14A*		57,000	40,000	14.0	11.7	1,620	7517449
	CA*F4961*6D*	A*VC961205DNA*	56,500	40,000	14.0	11.7	1,575	7517469
	CA*F4961*6D*	A*VM971205DNA*	56,500	40,000	14.0	11.7	1,575	7517470
	CA*F4961*6D*	G*VC961205DNA*	56,500	40,000	14.0	11.7	1,575	7517471
	CA*F4961*6D*	G*VM971205DNA*	56,500	40,000	14.0	11.7	1,575	7517472
	CA*F4961*6D*+EEP+TXV		57,000	40,000	14.0	11.7	1,545	7517450
	CA*F4961*6D*+MBVC2000**-1A*+TXV		57,000	40,000	14.5	12.0	1,620	7517451
	CA*F4961*6D*+TXV	A*EC961205DNA*	57,000	40,000	14.0	11.7	1,525	7517452
	CA*F4961*6D*+TXV	A*VC80805C*B*	57,000	40,000	14.5	11.7	1,560	7517453
	CA*F4961*6D*+TXV	A*VC81005C*B*	57,000	40,000	14.5	11.7	1,525	7517454
	CA*F4961*6D*+TXV	A*VC961005CNA*	57,000	40,000	14.0	11.7	1,525	7517455
	CA*F4961*6D*+TXV	A*VC961205DNA*	57,000	40,000	14.5	12.0	1,575	7517456
	CA*F4961*6D*+TXV	A*VM971005CNA*	57,000	40,000	14.0	11.7	1,525	7517457
	CA*F4961*6D*+TXV	A*VM971205DNA*	57,000	40,000	14.5	12.0	1,575	7517458
	CA*F4961*6D*+TXV	G*E80805C*B*	57,000	40,000	14.5	11.7	1,525	7517459

See Notes on Page 66.

OUTDOOR UNIT	INDOOR UNITS		COOLING RATINGS				CFM	AHRI #
	COILS/AIR HANDLERS	FURNACES	TOTAL ¹	SENS. ¹	SEER ²	EER ³		
GSX14 0601K* (cont.)	CA*F4961*6D*+TXV	G*E80805D*A*	57,000	40,000	14.5	12.0	1,500	7517460
	CA*F4961*6D*+TXV	G*E81005C*B*	57,000	40,000	14.5	11.7	1,600	7517461
	CA*F4961*6D*+TXV	G*EC961205DNA*	57,000	40,000	14.0	11.7	1,525	7517462
	CA*F4961*6D*+TXV	G*VC80805C*B*	57,000	40,000	14.5	11.7	1,560	7517463
	CA*F4961*6D*+TXV	G*VC81005C*B*	57,000	40,000	14.5	11.7	1,525	7517464
	CA*F4961*6D*+TXV	G*VC961005CNA*	57,000	40,000	14.0	11.7	1,525	7517465
	CA*F4961*6D*+TXV	G*VC961205DNA*	57,000	40,000	14.5	12.0	1,575	7517466
	CA*F4961*6D*+TXV	G*VM971005CNA*	57,000	40,000	14.0	11.7	1,525	7517467
	CA*F4961*6D*+TXV	G*VM971205DNA*	57,000	40,000	14.5	12.0	1,575	7517468
	CAPT4961*4A*	A*VC80805C*B*	57,000	40,000	14.0	11.7	1,560	7517474
	CAPT4961*4A*	A*VC81005C*B*	57,000	40,000	14.0	11.7	1,525	7517475
	CAPT4961*4A*	G*E80805C*B*	57,000	40,000	14.0	11.7	1,525	7517476
	CAPT4961*4A*	G*E80805D*A*	57,000	40,000	14.0	12.0	1,500	7517477
	CAPT4961*4A*	G*E81005C*B*	57,000	40,000	14.0	11.7	1,600	7517478
	CAPT4961*4A*	G*VC80805C*B*	57,000	40,000	14.0	11.7	1,560	7517479
	CAPT4961*4A*	G*VC81005C*B*	57,000	40,000	14.0	11.7	1,525	7517480
	CAPT4961*4A*	A*EC961205DNA*	56,500	40,000	14.0	11.7	1,525	7517481
	CAPT4961*4A*	A*VC961005CNA*	57,000	40,000	14.0	11.7	1,525	7517482
	CAPT4961*4A*	A*VC961205DNA*	56,500	40,000	14.0	11.7	1,575	7517483
	CAPT4961*4A*	A*VM971005CNA*	57,000	40,000	14.0	11.7	1,525	7517484
	CAPT4961*4A*	A*VM971205DNA*	56,500	40,000	14.0	11.7	1,575	7517485
	CAPT4961*4A*	G*EC961205DNA*	56,500	40,000	14.0	11.7	1,525	7517486
	CAPT4961*4A*	G*VC961005CNA*	57,000	40,000	14.0	11.7	1,525	7517487
	CAPT4961*4A*	G*VC961205DNA*	56,500	40,000	14.0	11.7	1,575	7517488
	CAPT4961*4A*	G*VM971005CNA*	57,000	40,000	14.0	11.7	1,525	7517489
	CAPT4961*4A*	G*VM971205DNA*	56,500	40,000	14.0	11.7	1,575	7517490
	CAPT4961*4A*+EEP		57,000	40,000	14.0	11.7	1,545	7517473
	CHPF4860D6D*	A*VC961205DNA*	56,500	40,000	14.0	11.7	1,575	7517510
	CHPF4860D6D*	A*VM971205DNA*	56,500	40,000	14.0	11.7	1,575	7517511
	CHPF4860D6D*	G*VC961205DNA*	56,500	40,000	14.0	11.7	1,575	7517512
	CHPF4860D6D*	G*VM971205DNA*	56,500	40,000	14.0	11.7	1,575	7517513
	CHPF4860D6D*+EEP+TXV		57,000	40,000	14.0	11.7	1,545	7517491
	CHPF4860D6D*+MBVC2000**-1A*+TXV		57,000	40,000	14.5	12.0	1,620	7517492
	CHPF4860D6D*+TXV	A*EC961205DNA*	57,000	40,000	14.0	11.7	1,525	7517493
	CHPF4860D6D*+TXV	A*VC80805C*B*	57,000	40,000	14.5	11.7	1,560	7517494
	CHPF4860D6D*+TXV	A*VC81005C*B*	57,000	40,000	14.5	11.7	1,525	7517495
	CHPF4860D6D*+TXV	A*VC961005CNA*	57,000	40,000	14.0	11.7	1,525	7517496
	CHPF4860D6D*+TXV	A*VC961205DNA*	57,000	40,000	14.5	12.0	1,575	7517497
	CHPF4860D6D*+TXV	A*VM971005CNA*	57,000	40,000	14.0	11.7	1,525	7517498
	CHPF4860D6D*+TXV	A*VM971205DNA*	57,000	40,000	14.5	12.0	1,575	7517499
	CHPF4860D6D*+TXV	G*E80805C*B*	57,000	40,000	14.5	11.7	1,525	7517500
	CHPF4860D6D*+TXV	G*E80805D*A*	57,000	40,000	14.5	12.0	1,500	7517501
	CHPF4860D6D*+TXV	G*E81005C*B*	57,000	40,000	14.5	11.7	1,600	7517502
	CHPF4860D6D*+TXV	G*EC961205DNA*	57,000	40,000	14.0	11.7	1,525	7517503
	CHPF4860D6D*+TXV	G*VC80805C*B*	57,000	40,000	14.5	11.7	1,560	7517504
	CHPF4860D6D*+TXV	G*VC81005C*B*	57,000	40,000	14.5	11.7	1,525	7517505
	CHPF4860D6D*+TXV	G*VC961005CNA*	57,000	40,000	14.0	11.7	1,525	7517506
	CHPF4860D6D*+TXV	G*VC961205DNA*	57,000	40,000	14.5	12.0	1,575	7517507
CHPF4860D6D*+TXV	G*VM971005CNA*	57,000	40,000	14.0	11.7	1,525	7517508	

See Notes on Page 66.

OUTDOOR UNIT	INDOOR UNITS		COOLING RATINGS				CFM	AHRI #
	COILS/AIR HANDLERS	FURNACES	TOTAL ¹	SENS. ¹	SEER ²	EER ³		
GSX14 0601K* (cont.)	CHPF4860D6D*+TXV	G*VM971205DNA*	57,000	40,000	14.5	12.0	1,575	7517509
	CSCF4860N6D*	A*VC961205DNA*	56,500	40,000	14.0	11.7	1,575	7517533
	CSCF4860N6D*	A*VM971205DNA*	56,500	40,000	14.0	11.7	1,575	7517534
	CSCF4860N6D*	G*VC961205DNA*	56,500	40,000	14.0	11.7	1,575	7517535
	CSCF4860N6D*	G*VM971205DNA*	56,500	40,000	14.0	11.7	1,575	7517536
	CSCF4860N6D*+EEP+TXV		57,000	40,000	14.0	11.7	1,545	7517514
	CSCF4860N6D*+MBVC2000**-1A*+TXV		57,000	40,000	14.5	12.0	1,620	7517515
	CSCF4860N6D*+TXV	A*EC961205DNA*	57,000	40,000	14.0	11.7	1,525	7517516
	CSCF4860N6D*+TXV	A*VC80805C*B*	57,000	40,000	14.5	11.7	1,560	7517517
	CSCF4860N6D*+TXV	A*VC81005C*B*	57,000	40,000	14.5	11.7	1,525	7517518
	CSCF4860N6D*+TXV	A*VC961005CNA*	57,000	40,000	14.0	11.7	1,525	7517519
	CSCF4860N6D*+TXV	A*VC961205DNA*	57,000	40,000	14.5	12.0	1,575	7517520
	CSCF4860N6D*+TXV	A*VM971005CNA*	57,000	40,000	14.0	11.7	1,525	7517521
	CSCF4860N6D*+TXV	A*VM971205DNA*	57,000	40,000	14.5	12.0	1,575	7517522
	CSCF4860N6D*+TXV	G*E80805C*B*	57,000	40,000	14.5	11.7	1,525	7517523
	CSCF4860N6D*+TXV	G*E80805D*A*	57,000	40,000	14.5	12.0	1,500	7517524
	CSCF4860N6D*+TXV	G*E81005C*B*	57,000	40,000	14.5	11.7	1,600	7517525
	CSCF4860N6D*+TXV	G*EC961205DNA*	57,000	40,000	14.0	11.7	1,525	7517526
	CSCF4860N6D*+TXV	G*VC80805C*B*	57,000	40,000	14.5	11.7	1,560	7517527
	CSCF4860N6D*+TXV	G*VC81005C*B*	57,000	40,000	14.5	11.7	1,525	7517528
CSCF4860N6D*+TXV	G*VC961005CNA*	57,000	40,000	14.0	11.7	1,525	7517529	
CSCF4860N6D*+TXV	G*VC961205DNA*	57,000	40,000	14.5	12.0	1,575	7517530	
CSCF4860N6D*+TXV	G*VM971005CNA*	57,000	40,000	14.0	11.7	1,525	7517531	
CSCF4860N6D*+TXV	G*VM971205DNA*	57,000	40,000	14.5	12.0	1,575	7517532	

¹ BTU/h

² Seasonal Energy Efficiency Ratio; Certified per AHRI 210/240 @ 80°F/ 67°F/ 95°F

³ Energy Efficiency Ratio @ 80°F/ 67°F/ 95°F

NOTES

- Always check the S&R plate for electrical data on the unit being installed.
- When matching the outdoor unit to the indoor unit, use the piston supplied with the outdoor unit or that specified on the piston kit chart supplied with the indoor unit.
- EEP - Order from Service Dept. Part No. B13707-38 or new Solid State Board B13707-35S. Part No. B13707-38 is not interchangeable with B13707-35S.
The Goodman brand gas furnace contains the EEP cooling time delay

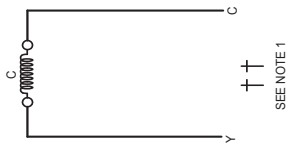
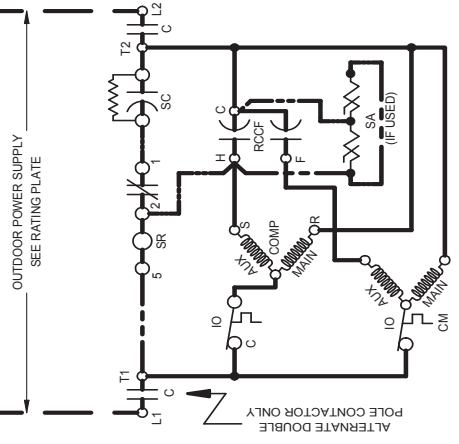
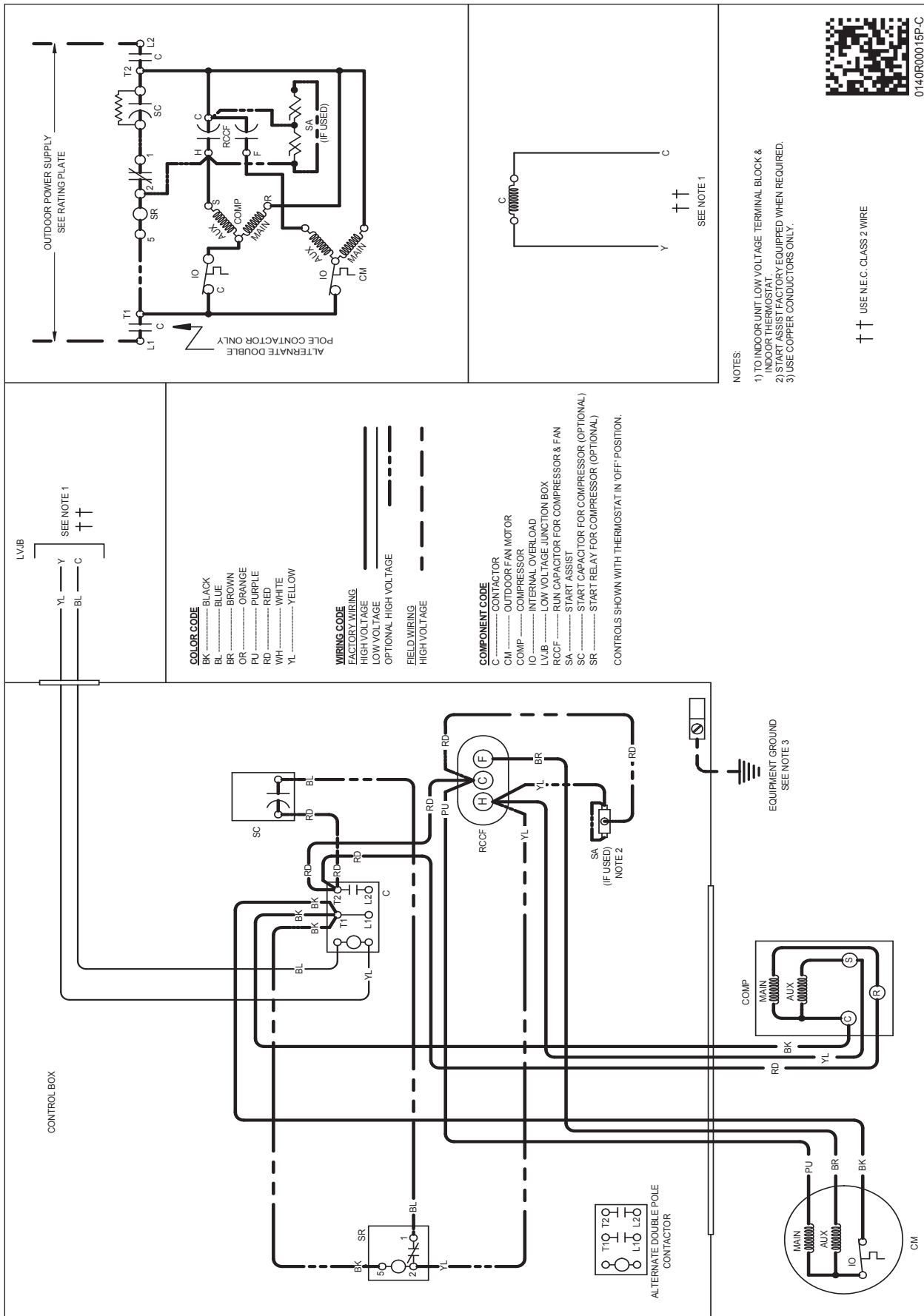

0140R00015P-C

WARNING

High Voltage: Disconnect all power before servicing or installing this unit. Multiple power sources may be present. Failure to do so may cause property damage, personal injury, or death.

Wiring is subject to change. Always refer to the wiring diagram or the unit for the most up-to-date wiring.

DIMENSIONS

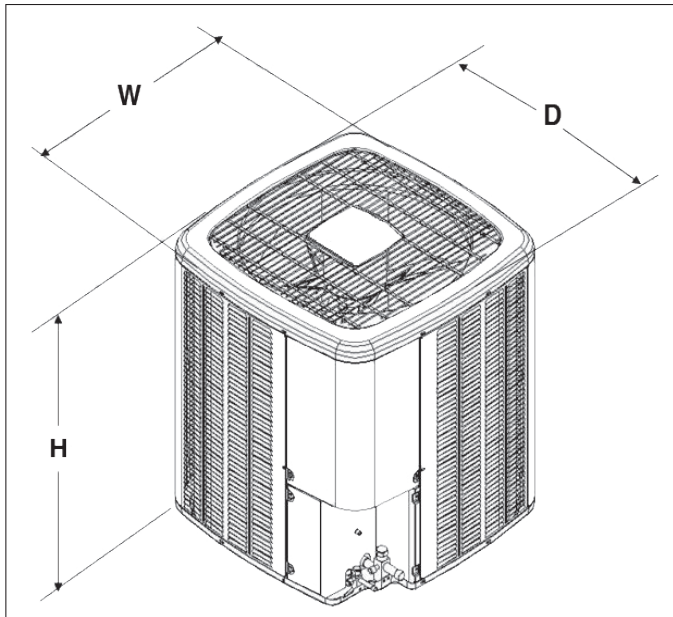

MODEL	DIMENSIONS		
	W"	D"	H"
GSX140181**	26	26	27½
GSX140191**	26	26	27½
GSX140241**	26	26	27½
GSX140251**	26	26	27½
GSX140301**	29	29	32½
GSX140311**	29	29	32½
GSX140361**	29	29	32½
GSX140371**	29	29	32½
GSX140421**	29	29	36¼
GSX140431**	29	29	36¼
GSX140481**	35½	35½	36¼
GSX140601**	35½	35½	38¼

ACCESSORIES

MODEL #	DESCRIPTION	GSX14 018/19**	GSX14 024/25**	GSX14 030/31**	GSX14 036/37**	GSX14 042/43**	GSX14 048**	GSX14 060**
ABK-20	Anchor Bracket Kit ^			X	X	X	X	X
ABK-21	Anchor Bracket Kit ^	X	X					
ASC-01	Anti-Short Cycle Kit	X	X	X	X	X	X	X
CSR-U-1	Hard-start Kit	X	X	X	X			
CSR-U-2	Hard-start Kit					X	X	X
CSR-U-3	Hard-start Kit						X	X
FSK01A ¹	Freeze Protection Kit	X	X	X	X	X	X	X
LSK02A ²	Liquid Line Solenoid Kit	X	X	X	X	X	X	X
TX2N4 ²	TXV Kit	X						
TX2N4A ²	TXV Kit	X	X					
TX3N4 ²	TXV Kit			X	X			
TX5N4 ²	TXV Kit					X	X	X

[^] Contains 20 brackets; four brackets needed to anchor unit to pad

¹ Installed on indoor coil

² Field-installed, non-bleed, expansion valve kit — Condensing units and heat pumps with reciprocating compressors require start-assist components when used in conjunction with an indoor coil using a non-bleed thermal expansion valve refrigerant metering device.